ARIES

'62

Best of luck to
a real nice guy
and a great musician. Alain.
Brent

It has been a
lot of fun being with
you in band. I wish
you a lot of luck in
music
John

John,
Band would not have been the
same without you. You are truly
one to be remembered for you posse
all the qualities of a great man.
Good luck always
I'll miss you,
Mary Lou

John,
It's been great
being in band with
you. You are a great
"Captain".
Best of Luck,
Gwynn
S.

If the greatest on the eax
and a pretty good guy in just
about everything. Best of luck.
Kim

To a good musician
from a better one
May you always
have the best.
Luck & Kids
Bill
Staton

John,
Keep up that
fabulous playing
and the best of you
everything to you
Love,
Myrtle

John, Best of Luck to a fellow fun Lover. [signature] (a great sax player)

John, (the great sax player) your a doll. Luck and love always. Nanette

John Carr

To a great guy + a great artist
Billy Vallas

John, It has been great this year. Stay sweet Good-Luck Cheryl

Best of Luck to a real talented Boy.
Freddy

DEAR JOHN : YOU'VE BEEN A GREAT GUY. CAL — circle one only. IT WAS NICE KNOWING YOU IN.... PER 12 I'LL ALWAYS REMEMBER ( )
Your friend, Billy

Dear Johnny, It's really been great knowing you this year. Good luck in your musical career. Love, Lorraine

Hi John (again)! I love to sign annuals twice, especially yours!! I can't say much the second time - I said it all the 1st time. I know what I can say, but I'll be embarrassed - but here goes - I love you! Seriously be good and may you have much happiness! Love, Linda

Johnny, you are a great guy. I enjoyed having you for a band captain. Best of Luck Always. Best of Luck Always. James Tucker

Love Laura

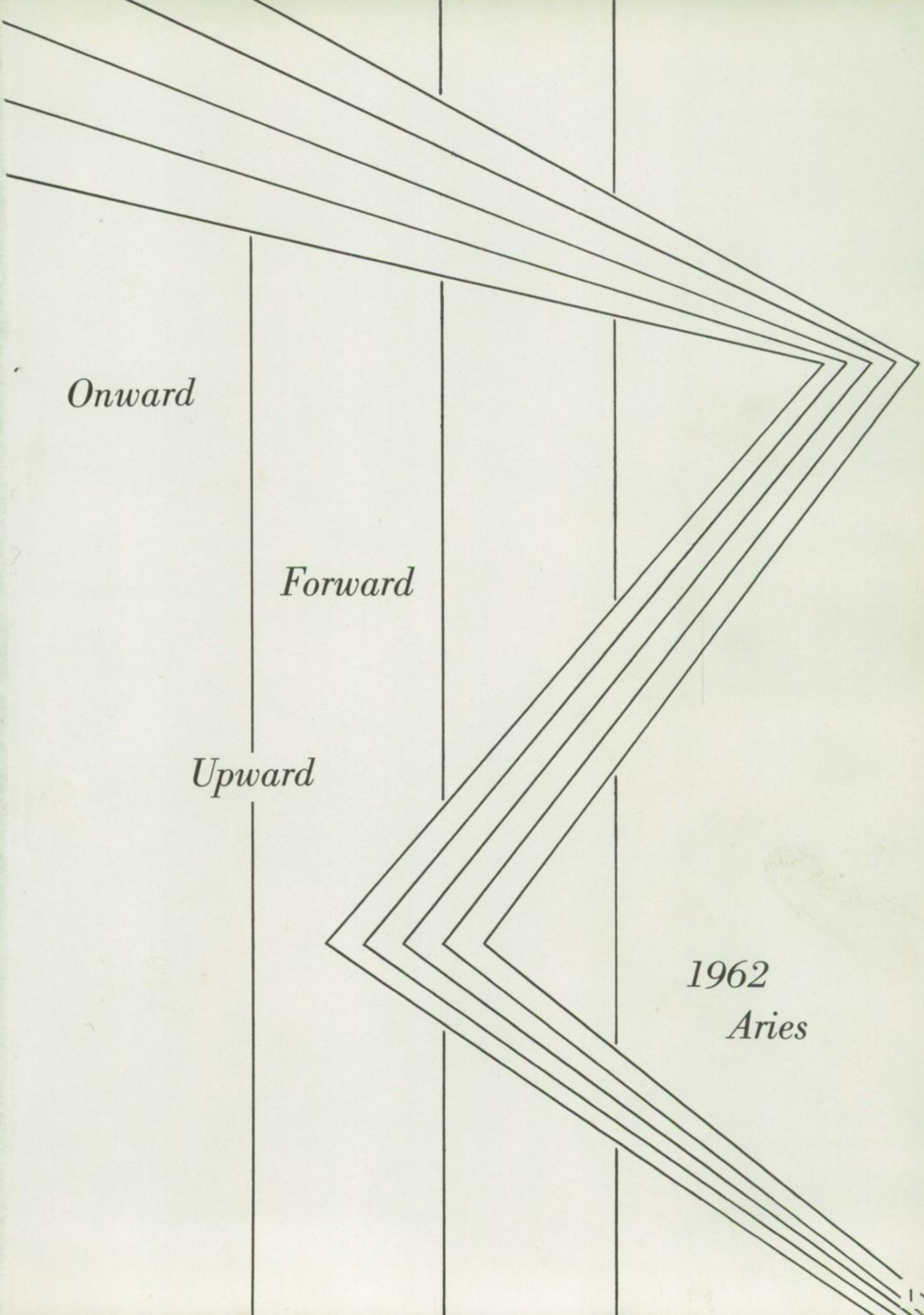
Onward
Forward
Upward
1962
Aries

Aries

Volume VII
1962

John W. Provine High School
Jackson, Mississippi

Foreword

PROVINE HIGH SCHOOL, 1962—onward, forward, upward . . .

PROVINE HIGH SCHOOL, 1962—with a great heritage to challenge, with a giant building to inspire, with an enlarged faculty to teach, with eleven hundred students to learn . . .

PROVINE HIGH SCHOOL, 1962—enthusiastically supporting its athletic teams, diligently rehearsing for dramatic productions, steadfastly working in the classrooms, actively competing for scholarships . . .

PROVINE HIGH SCHOOL, 1962—as recorded by this *Aries*—a year of change, a year of growth, a year of progress . . .

PROVINE HIGH SCHOOL, 1962—onward, forward, upward . . .

To my favorite lover,
Seriously! I'll always
remember all your wild
sayings. Best of the best.
Remember me.
Melissa

The '62 *Aries* Staff

Mary Ann Van Devender
Assistant Editor

Ronny Shaffer
Assistant Business Manager

Melissa Darnell
Assistant Editor

David Ingebretsen
Business Manager

James Peden
Editor

Table of

. . . . . *Administration*

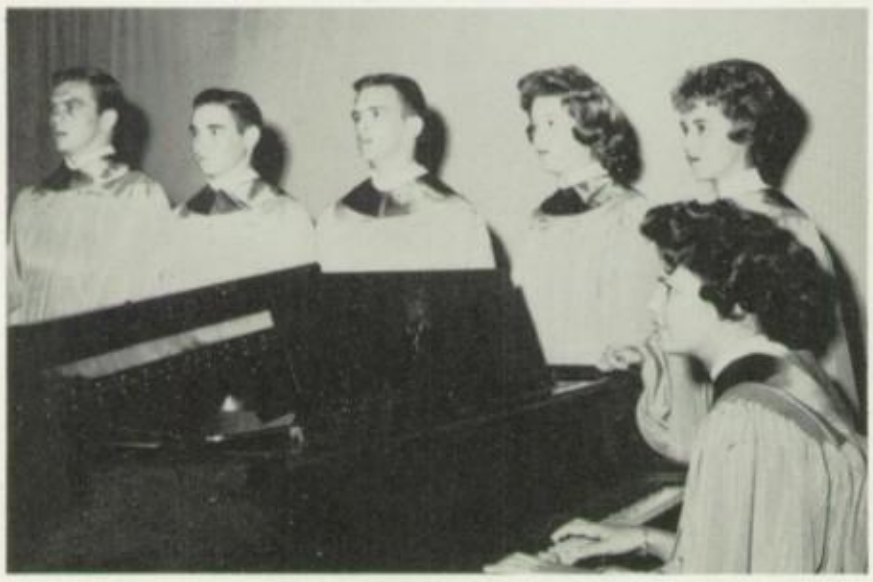

. . . . . *Organizations*

. . . . . *Personalities*

Contents

Activities . . . . . .

Sports . . . . . .

Classes . . . . . .

A Step Forward

Onward,

Forward,

Upward;

New Challenges,

New victories,

New standards —

Provine High School

To a real friend —
and fine person. But
of luck in the future.
John Jones

Dedication

FOR the determination that inspires
Provine to march forward . . .

FOR the versatility that leads
him into the varied avenues of
Provine's life . . .

FOR the ingenuity and subtle
wit that have proved beneficial,
not only to the band, but to the
entire student body . . .

FOR the leadership and ambition
that daily exemplify his aspirations
and goals for Provine . . .

FOR these qualities and others,
the annual staff proudly dedicates the
1962 *Aries* to MR. JOHN PAUL JONES.

Preparing the Provine Band for a concert performance, Mr. Jones directs the woodwind section in a tricky movement.

At the football game with Natchez, Mr. Jones watches, with a pained expression, as a Ram pass falls incomplete.

Steel, wood, and concrete—the building blocks of future classrooms—lie ready for use by the workmen.

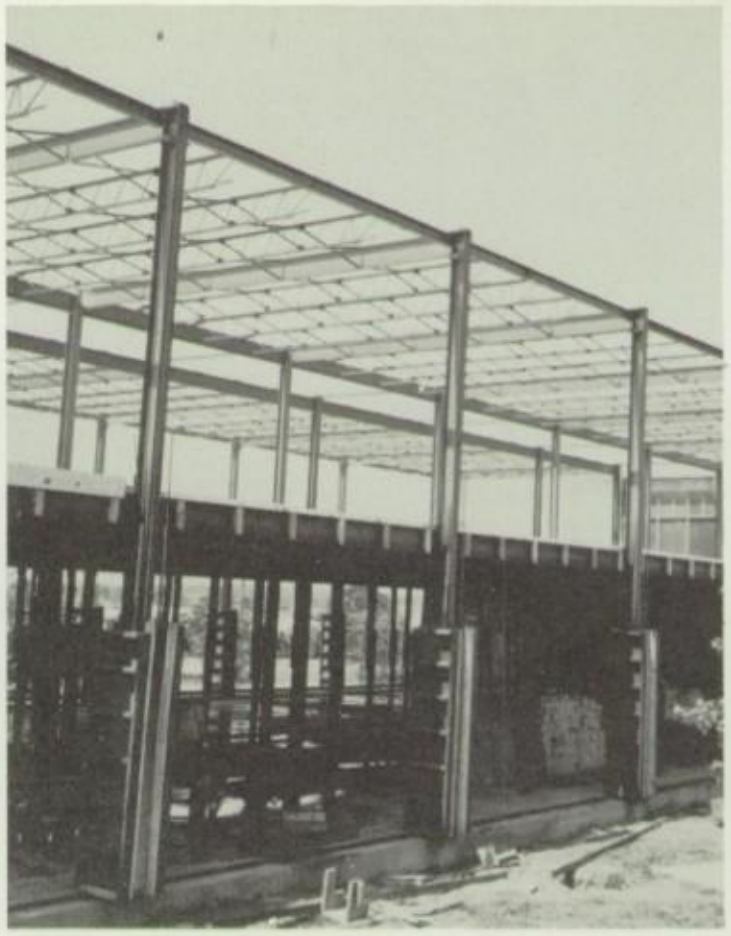

Forming an intricate silhouette, steel girders rise against the sky.

Annex, More Students, Expanded Faculty

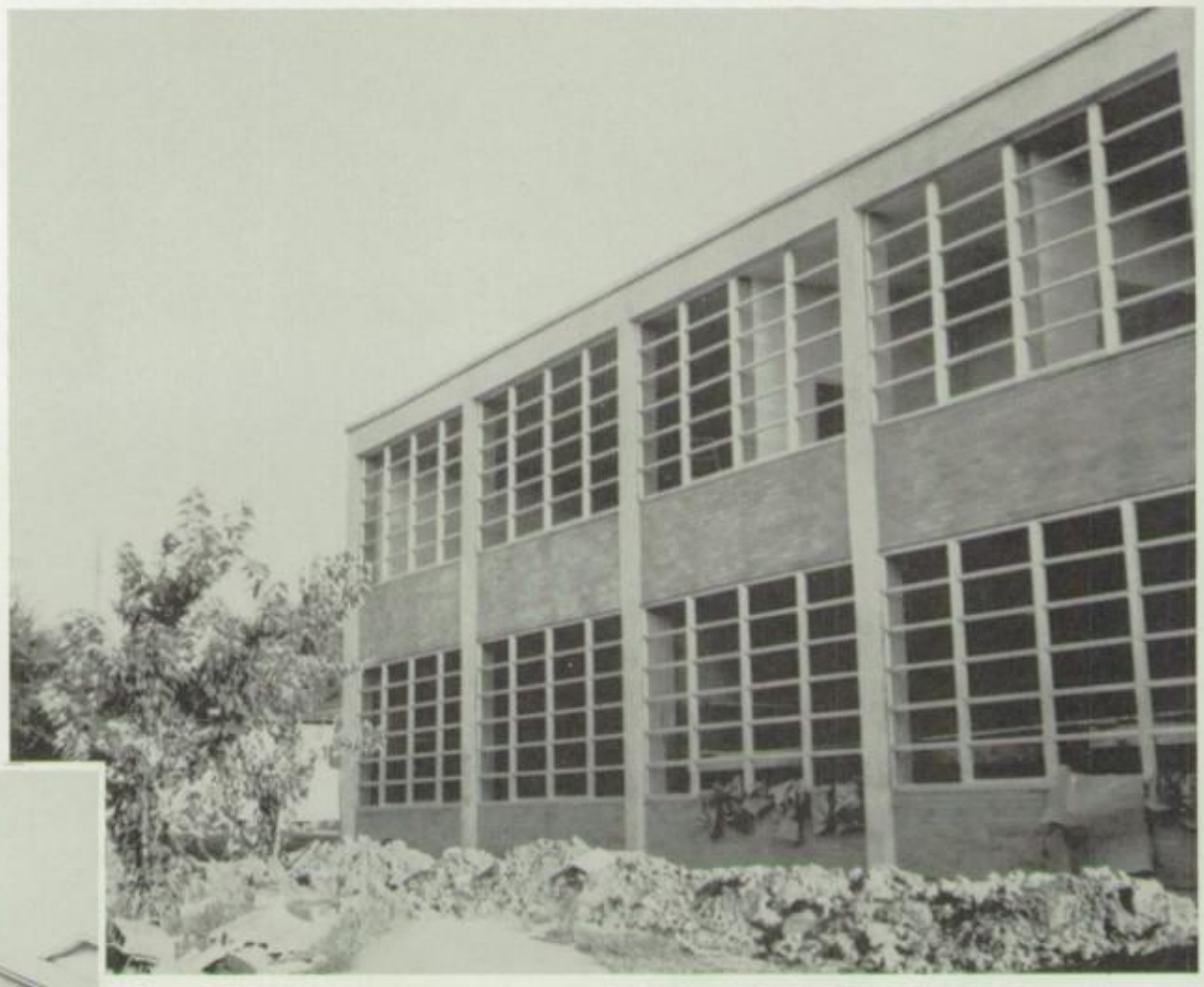

Like a road to nowhere, a new sidewalk ends amid the rubble of construction.

To expedite the flow of traffic in front of Provine, city workers toil to complete the widening of Robinson Street.

The sophomores co-operate by holding classes in the auditorium until the new addition is completed.

Mark Step in Provine's Growth.

Donna Dickson, head cheerleader, welcomes newcomers William Farnam, Diane Stubbs, and Veronica Orth as she sells them a season football ticket.

New teachers, Mrs. Anderson, Mr. Burnside, and Mr. Long, find themselves looking for a "needle in a haystack" as they search for their mail in the crowded teachers' mailbox.

Examination week finds tests and more tests being produced as veteran instructors, Mrs. Latta, Mr. Buckley, Mrs. McPhail, and Mr. Taylor, gather around the mimeograph machine.

Proudly flying above Provine, Old Glory dramatically represents the ideals of a patriotic student body.

Veteran Rams Uphold Provine Traditions

Present at a pre-school conference to discuss the coming school year are from *left to right*, Mr. France, principal; Jimmy Purser, National Honor Society president; Tommy Naef, choir representative; Charles Wilkinson, student body president; Donna Dickson, head cheerleader; Jess White, Mu Alpha Theta president; Steve Sanders, senior class president; Jeanne Burnett, *Rambler* editor; and James Peden, *Aries* editor.

Gleaming in the trophy cases are numerous plaques and trophies, evidence of past Provine achievements.

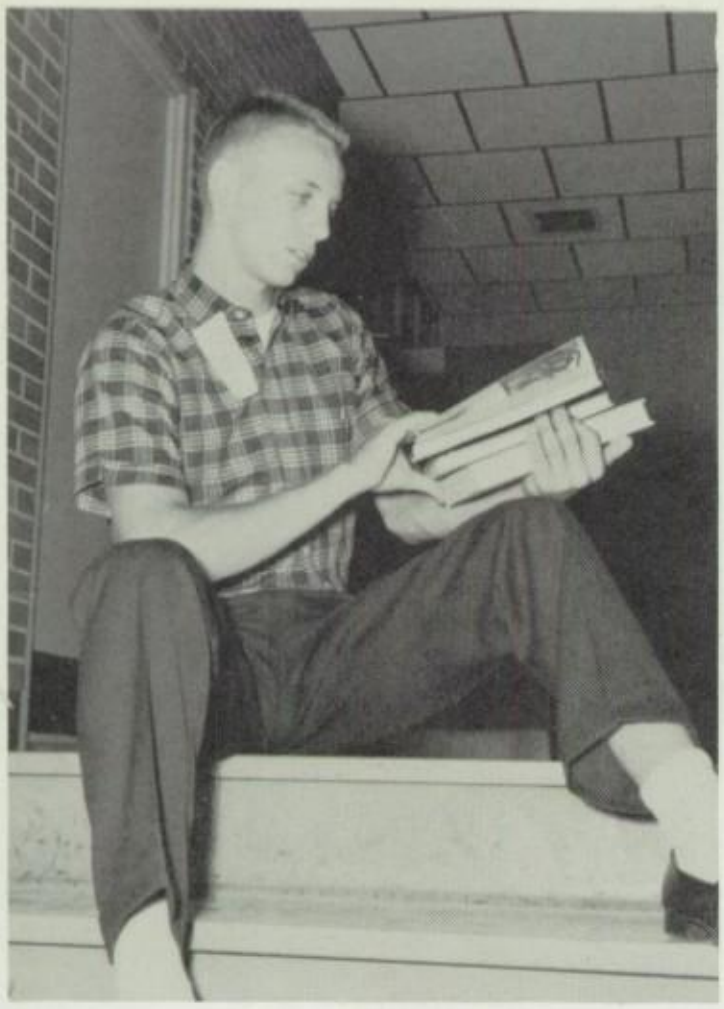

Charles Wilkinson, the president of the student body, grabs a spare moment before school to look over a literature assignment.

Mass confusion reigns in the hall as students claw their ways attempting to leave the auditorium.

As Both Old and New Unite.

The morning sun shines down on the finished product—a combination of old and new, the past and the present—Provine High School, 1962.

Administration

Onward,

Forward,

Upward,

With a faculty that teaches,

With a faculty that guides,

With a faculty that inspires—

Provine High School.

Superintendents—*left to right:* F. W. McEwen, Assistant Superintendent, Business Administration; Dr. K. P. Walker, Superintendent of Schools; Dr. H. S. Kirshman, Assistant Superintendent, Educational Administration.

Pushing Jackson upward academically, the School Board performs an indispensable service for Provine. The Board of Trustees, consisting of a group of five men serving without pay for a five-year term, is the governing body of the school system. Acting as the executive power is the Superintendent of Schools, who is the professional advisor to the Board of Trustees. Employing teachers, supervising the building program, and stating official policies are included in their numerous duties. Under the leadership of these civic-minded men, the entire Jackson Public School System is constantly progressing.

Jackson School Board Provides Leadership for Vigorous, Expanding Educational System.

Board of Trustees—*sitting left to right:* Lester Alvis, vice-president; W. M. Buie, president. *Standing:* W. G. Mize, member; C. H. King, member; Lamar Noble, secretary.

As Provine High School Moves Ever Forward, Principal Serves as Vanguard of Progress.

HAL FRANCE
B.S., Mississippi State University;
M.A., University of Mississippi
Principal

Doubled enrollment of students and increased faculty, eleven new classrooms annexed, over sixty-two National Merit semi-finalists, Big Eight Championships in both basketball and football, hundreds of scholarships awarded to Provine students, All-American newspaper and, most important, higher standards in conduct and academic achievement—in seven years, led by a man named Mr. Hal France, Provine has accomplished these things and much more.

Mr. France—known for his leadership, respected for his honesty and sincerity, noted for his enthusiastic support of everything Provine does—has spearheaded Provine's drive for progress.

W. J. BILBRO
B.A., B.S., M.E., Mississippi College
Sponsor, Boys' Hi-Y, Safety Council
Counseling, Guidance 10

CORNELIA BISLAND
B.S., Belhaven College; M.E., Mississippi College
Counseling, Guidance 12

WILLIAM S. PURVIS
B.S., M.A., Mississippi Southern College
Sponsor, National Honor Society
Counseling, Guidance 11

Counseling Department Prepares Provinites for College by Supervising Testing Program.

"Should I take physics this year?" "Which college is best for me?" "Do I have a chance for a scholarship?" These important questions are sometimes difficult to answer without proper counseling. Provine's counseling department remains ever prepared to assist pupils in making the correct decisions. Each year the counseling department provides various tests which help prepare students to meet college entrance requirements.

Students who encounter problems in the academic and social phases of their school life can freely discuss their particular situations with the counselors. Often, the counselor presents a very simple and logical solution to the problems.

With the help of Miss Bisland, seniors Kay Rayfield, Carol Hodges, Hugh Tucker, and Lee Schilling study college catalogs.

MRS. MARY J. ROBERTS
Assistant to Counselors

MRS. JEAN J. SPEED
Assistant to Principal

MRS. MILDRED V. THOMAS
Assistant to Principal

Office Staff Cheerfully Does Paper Work.

Patience is a great virtue and a necessary one for the office staff. These ladies are the ones that keep Provine running without a slip-up. It is imperative that they carry on their work efficiently; any mistake could mar a student's record or affect routine drastically. The cheerfulness with which the office staff greets a Provine student is a pleasant reminder of the atmosphere they help to create in Provine's halls.

With all the necessary water colors, brushes, and pencils around her, Diane Marler begins a landscape.

ALLAN B. DUNAWAY
B.S., Mississippi College
Art

Art Department Enhances School's Cultural Aspects.

As Provine artists record their impressions of life in a variety of media, they are stimulating creative thinking through imagination.

Side-walk displays, art shows, and front hall showcases are reminders that the art department contributes much to Provine's daily life.

MRS. MARY KATHARINE LOYACONO
B.S., Belhaven College
Art

MRS. INEZ B. ANTHONY
B.A.E., University of Mississippi
English II, Typing

MRS. JANE T. BENDER
B.S., Washington University
English II

Across the printed page march figures from Chaucer's *Canterbury Tales;* "Friends, Romans, Countrymen," pleads Mark Antony; Ben Franklin doffs his hat, as Provine English students grasp, through literature, the folklore and customs of past eras.

Themes, research papers, and *Palladian* compositions mold authors of the future, while grammar and spelling produce a better comprehension of the form of the language.

English Familiarizes Pupils With Participles,

Admiring the art projects of the colonial period of American literature are junior English students Suzanne Hicks and Brenda Braud.

MRS. MARGARET DAVIS
B.A., University of Tulsa
Sponsor, *Palladian*
English 10

MRS. MARY DAVIS
B.S., Mississippi State University
English 10

MR. GROVER GRUBBS
B.A., M.A., Mississippi College
Sponsor, Debate Club
English 10

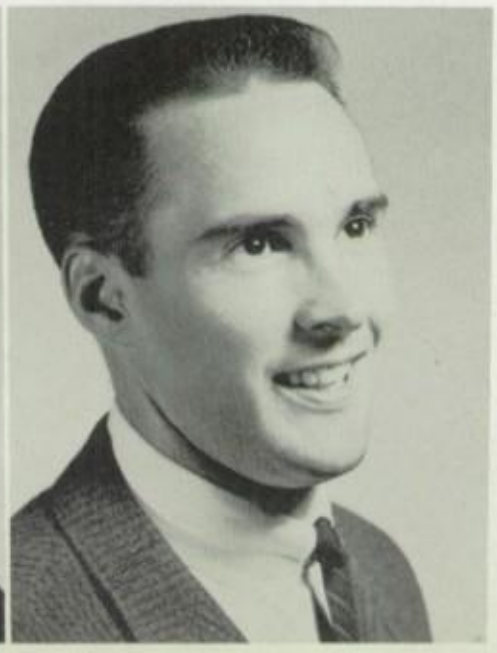

MISS MARGARET HUTCHISON
B.A., Mississippi State College for Women; M.A., Columbia University
Sponsor, *Aries*
English 12

MRS. EVA McDONALD
B.A., Millsaps College
English II, Spanish I

MRS. MARIE SPLAIN
B.A., Millsaps College; M.E., University of Mississippi
English 10, 12

RICHARD L. VINSON
B.A., M.E., Mississippi College
Sponsor, *Rambler*, Quill and Scroll, *Quiz 'Em on the Air* Team
English 12, Journalism I, II, III

Vocabulary, and Shakespeare's 'Julius Caesar.'

Shakespeare is introduced to the sophomores through *Julius Caesar*. Projects on early America, book reports, and themes spice the English classes of juniors. Studying Irving, Whitman, and Sandburg gives them foundation in American literature. Seniors write themes and term papers, study word history and vocabulary as they prepare for college. Great works of English literature—*Beowulf*, *Canterbury Tales*, and *Macbeth*—instill within the twelfth graders a greater understanding of English literature.

"Like man, dig those crazy blinds!" exclaims "cool-cat" Miss Hutchison as Joe Hartman and Jimmy Toombs hang a sheet in the window until blinds for the new annex arrive.

MRS. JANE ANDERSON
B.A., Mississippi College
Sponsor, Junior Classical League
Latin I, II

S. DEWEY BUCKLEY
B.A., Millsaps College; M.A., Tulane University
Sponsor, Junior Classical League
Latin II, III

Fortuna Secunda! S. D. Buckley, Jr.

RICHARD S. LYBARGER
B.A., Millsaps College
Sponsor, Junior Classical League, Le Cercle Francais
French I, II; Latin I

MRS. EVA McDONALD
B.A., Millsaps College
English II, Spanish I

Languages Introduce 'Si,' 'Oui,' and 'Ita.'

"De gustibus non putandum est." Linguistics is a promising field for those who strive for perfection. Already Provine's Latin, French, and Spanish students are finding rewards connected with languages. No one will forget bidding at the slave auction, stuffing himself at the pizza party, tasting the cuisine at the French soirée, or taking the Spanish trip to Mexico.

Too little language work has been a repeated criticism of the American school system. The large number of students enrolled in foreign language courses at Provine indicates that Provine students have accepted this challenge and are meeting it.

MISS JOHNNIE WEBB
B.A., Millsaps College; M.A., University of Louisiana
Sponsor, Theater Guild
Spanish I, II

"Happy Birthday, dear Vergil," sing third year Latin students Margaret Riley, Sue Anderson, Beth Ewing, Martha Holliday, Jimmy Purser, Victor McDearman, Eddie Strahan, Jeanie Farris, Diane Mahaffey, Jerry Boyette, Norma Nicholson, and Lynn Simms. The famous poet was 2,031 years old on October 15.

Homemaking Prepares Girls for Role of Wife and Mother.

MRS. DORRIS A. HINTON
B.S., Mississippi State College for Women; M.E., Mississippi State University
Sponsor, Future Homemakers of America
Homemaking

"There are four important parts in threading the head of a sewing machine," instructs Mrs. Hinton to a homemaking student.

What is the fifth step in the ladder of love? Do you keep your clothing neat and tidy? Do you have patience with modern ideas? Questions such as these confront future homemakers in Provine's homemaking department.

Marching toward the goal of making better homemakers, this department gives instruction in family and personal living, food and clothing, care of the sick, and understanding of children.

Industrial Arts Department Stresses Carpentry Skills.

ALFRED L. MOORE
B.S., Mississippi State University
Sponsor, Theater Guild
Mechanical Drawing, Industrial Arts

Industrial Arts students Benton Ballard and Don Auwoter observe as Mr. Moore explains the technique of a wood lathe.

Armed with T-squares, confronted by buzz saws, and fortified with wood lathes, shop and mechanical drawing students take part in the Industrial Arts Program.

The purposes of this program are to provide an insight into industry, to stress safety in the use of tools, and to develop further the dexterous skills.

Journalism Gives Editors-to-Be Necessary Newspaper Training.

To second and third year journalism students goes the responsibility of producing the school newspaper, the *Rambler*, while first-year students learn the fundamentals of all phases of journalism: newswriting, copyreading, proofreading, and rewriting. Each year the journalism department makes field trips to local newspapers and various press conferences to give students the chance to broaden their knowledge and interests in journalism.

RICHARD L. VINSON
B.A., Mississippi College; M.E., Mississippi College
Sponsor, Quill and Scroll, *Rambler*, *Quiz 'Em on the Air* Team
English 12, Journalism I, II, III

Mr. Vinson supervises production of the *Rambler* as staff members Jeanne Burnet, Larry Joe Copeland, Jimmy Purser, and Martha Holliday begin work on another edition.

MRS. VITULA ANDERSON
Assistant to Librarian

DAVID L. PAYNE
B.S. and M.S., Mississippi College
Sponsor, Library Club
Librarian

Library Contains Wisdom of Ages for Students.

"Where are the biographies?" "Shhh—Be quiet!" "I need a book by a British author." Books play an important part in the school lives of Provine students, and this year the library's collection of books is bigger than ever before. Because of the addition of eleven new classrooms, the library is no longer used as a study hall. An increased enrollment has entitled Provine to hire an assistant librarian.

ROBERT C. BICKLEY
B.M.E., Mississippi Southern College
Strings

KAREN GILFOY
B.A., Millsaps College
Sponsor, Glee Club
Guidance 10, Choral Music

JOHN P. JONES
B.A., Millsaps College; M.M.E., Mississippi Southern College
Sponsor, Stage Band Club
Instrumental Music

Music Department's Familiar Sounds Include Crashing of Drums and Booming of Voices.

Mike Cottingham finds time to smile for the cameraman as he marches along with the band in the Forestry Parade.

Long grueling hours of marching, pulled muscles and strained tendons from standing the entire period in choral music, and tedious moments in string class when the violins make that well-timed, strident squeak—this is music?

The exhausting, although enjoyable band trips, the well-received choral music performances, and the entertaining periods when string students eagerly follow the score to an emotion-stirring symphony—these are some of the components of the music program.

The culmination of these efforts is not only the finely trained groups, but the development of an appreciation for the art of music.

Although solid geometry class benefits most students, it seems to have sent Charlie Sullivan into another realm. As he peacefully sleeps, Glen Kinzey, Jo Lachina, Bennie Lou Satterwhite, and Jimmy Gentry observe as Steve Sanders explains a solid geometrical figure.

Mathematics Fills Students' Lives With Radicals,

"Figures don't lie; they stand up straight," says a lowly trig student trying to impress his teacher with a mathematics pun. But there are no two ways about it; figures do not lie and no amount of feigned effort, not even apple-polishing the teacher, can result in the correct answer.

MRS. MARY ANN BOLING
B.S., M.E., Mississippi State University
Sponsor, Girls' Hi-Y, Mu Alpha Theta
Algebra II, Plane Geometry

JAMES V. BURNSIDE
B.S., M.E., Louisiana State University
Algebra II, Plane Geometry

MRS. LUTA FISACKERLY
B.S., Mississippi College
Basic Mathematics, Plane Geometry

MRS. VIVIAN M. LATTA
B.A., Mississippi State College for Women; M.A., Columbia University
Sponsor, Mu Alpha Theta
Plane Geometry, Solid Geometry, Trigonometry

JAMES E. LONG
B.A.E., University of Mississippi
Sponsor, JETS
Algebra I, Physics

BETTY McBRIDE
B.A., Millsaps College; M.S., University of Mississippi
Sponsor, Girls' Hi-Y
Algebra II, Solid Geometry, Trigonometry

MRS. HELEN SLAUGHTER
B.S., Mississippi State College for Women
Sponsor, Photography Club
Algebra II, Plane Geometry

Vertex Angles, Tangents, and Dodecahedrons.

Students find the "language of science" courses challenging and for the most part interesting. Those students who wish to pursue more advanced studies may attend early morning classes.

Through these courses, the math department fulfills a threefold purpose: to provide for the student an objective form of thinking through a logical arrangement of facts, to acquaint him with the basic concepts of mathematics upon which he can build a strong foundation for further studies, and to stress the importance of mathematical knowledge in everyday life.

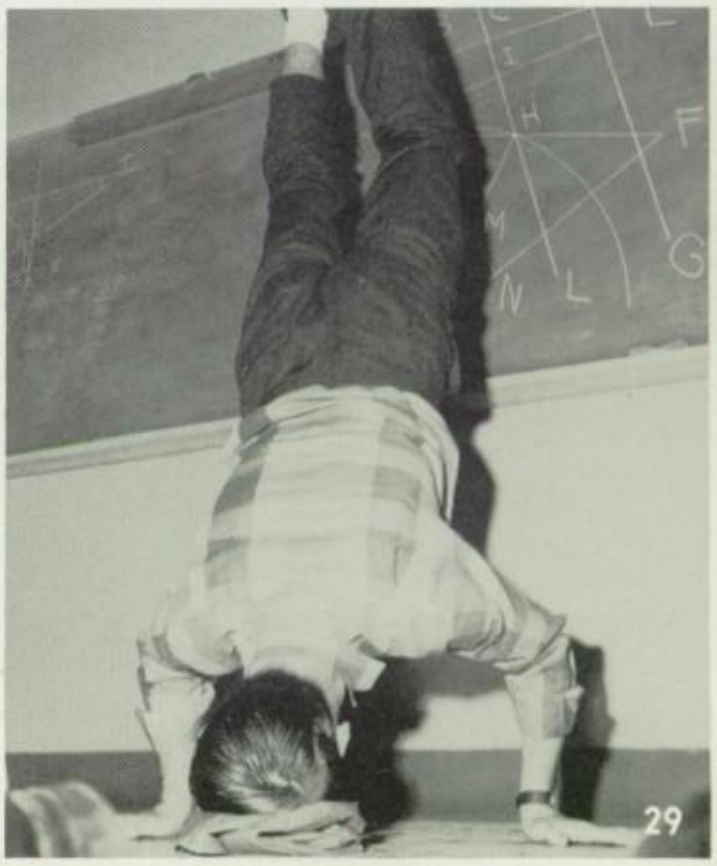

Victor McDearman doesn't seem to know which end is up, mathematically speaking, as he struggles to find which angle is where.

MRS. LUCILLE HARPOLE
B.S., Mississippi State College for Women
Sponsor, Cheerleaders
Girls' Physical Education

GERALD G. MORGAN
B.B.A., University of Mississippi
World History, Guidance II, Physical Education, Coaching

HOLLIS B. RUTTER
B.A., Mississippi College
Sponsor, Athletic Club
American History, Physical Education, Coaching

HOWARD E. SHOOK
B.S., Delta State College; M.E., Mississippi State University
Sponsor, Gym Club
Guidance 12, Physical Education, Coaching

Physical Education Develops Fit Americans.

To most Provine students the term "physical education" means nothing. "Gym" is the word which they apply to the welcome break in the day's heavy schedule. Every student anxiously awaits gym as a time of participating in basketball, softball, volleyball, or weightlifting to let off excess energy or just to relax a minute. With the addition of the beautiful new tennis courts, practically every sport is readily available to Provine students.

Hercules unchained—but which is Hercules? Tommy Tucker and Joe Malone demonstrate two methods of weight-lifting.

H. C. ENGLAND
B.A., Mississippi College; M.A., Mississippi State University
Sponsor, Advanced Science Club
Biology

JAMES C. LOGGANS
B.A., Mississippi College
Sponsor, Junior Red Cross
Biology

JAMES E. LONG
B.A.E., University of Mississippi
Sponsor, JETS
Algebra I, Physics

Science Studies Worms, Electricity, and Atoms.

Provine students think of science not only as a course in which much study is necessary, but also as a course to enjoy, one in which they may meet many fascinating creatures. Biology students are confronted with the ever-changing amoeba, the speedy paramecium, and other organisms that inhabit the wondrous microscopic world. Brain-racked expressions and burned fingers are the marks of the physics and chemistry students, while bleary eyes mark the advanced students who attend the early morning science class. Provine's science courses offer an explanation of the scientific and natural phenomena that occur every day.

MRS. MARY ANNE McPHAIL
B.S., M.E., Mississippi College
Sponsor, Photography Club
Chemistry

"Mr. Long, what do we do next?" query juniors Lynda Allen, Sherry Brown, Richard Manning, and Dwight Matthews. The experiment in electrical principles appears to have confused these young Einsteins.

JOHN MITCHELL
B.S., Mississippi College
Biology

MRS. BETTY ANN BOMER
B.A., Mississippi College
Sponsor, Future Nurses' Club
World History

DOUGLAS H. COLSTON
B.S., Mississippi State University; M.A., Mississippi State University
Sponsor, Hunting and Fishing Club
Drivers Education, World History, Coaching

THOMAS W. COPELAND, JR.
B.A., Mississippi College; M.E., Mississippi College
American History

MRS. ANNE HALL
B.A., Mississippi College
Sponsor, Theater Guild
American History, World History

Social Science Presents a Study of Mankind.

From the Roman Empire at its peak, to the present day Communist Cuba; from Julius Caesar to John Kennedy, the social science department fills in all the historical details of the years in between.

Insignificant happenings that change the course of history are examined and analyzed in class discussions, as students profit from the experiences of others.

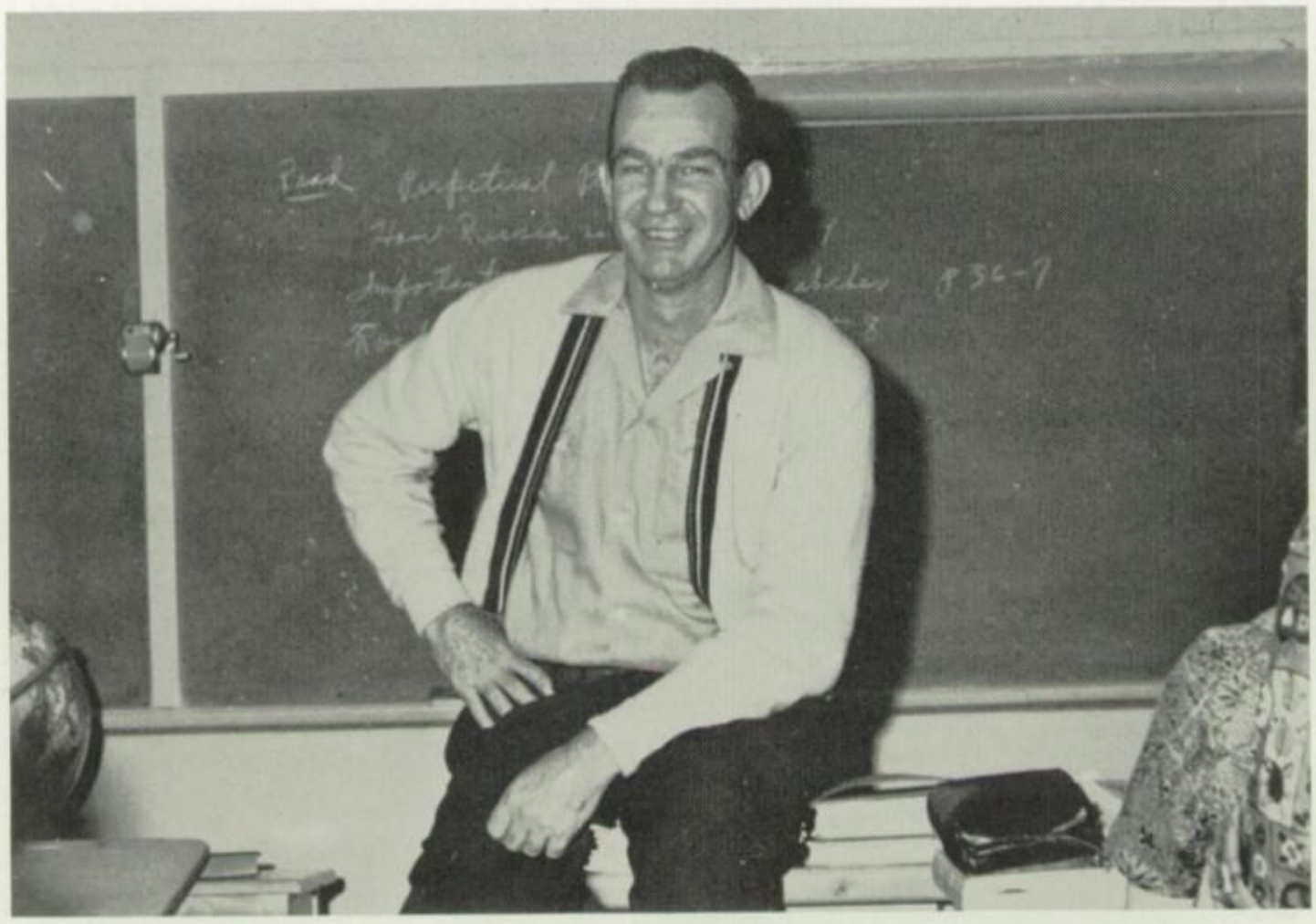

"Chief" Taylor's informal and friendly manner is evident as he instructs students in the fundamentals of American Government.

During a lull in the day's busy schedule, Mr. Lundquist looks over *Newsweek*, reading material for social studies students.

BILLY T. IRBY
B.S., Mississippi College; M.E., Mississippi College
American History, Guidance 10, Coaching

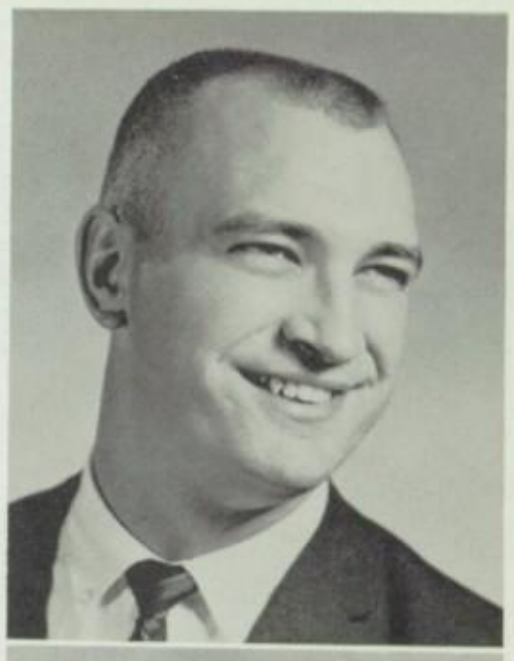

KENNETH L. LUNDQUIST
B.A., Mississippi College
Sponsor, Student Council, Tennis Club
American Government, Economics, Guidance 12, Coaching

From Cave Men to Pharaohs to Astronauts.

In order to be good citizens and capable leaders of the future, students must acquire a thorough understanding of the successes and failures of past civilizations. Provine's social science courses encompass the political, social, economic, scientific, religious, and artistic developments of civilizations, past and present, enabling Provine students to obtain a broad knowledge of the past and present and to apply this knowledge to the future.

GERALD G. MORGAN
B.B.A., University of Mississippi
Guidance 11, World History, Physical Education, Coaching

MRS. NANCY NEWMAN
B.A.E., University of Mississippi
Sponsor, Future Nurses' Club
World History

HOLLIS RUTTER
B.A., Mississippi College
Sponsor, Athletic Club
American History, Physical Education, Coaching

BEN W. TAYLOR
B.S., University of Tennessee; M.A., Vanderbilt
Sponsor, Golf Club
Business Law, Economics, Government, Geography, World Politics

Speech Features Debate and Parliamentary Law.

As Steve Sanders looks on happily, Chairman James Peder rules Howard Rainey out of order during the practice of parliamentary procedure.

MRS. NANCY SULLIVAN
B.A., Millsaps College
Sponsor, Debate Club, Thespians
Speech

"Mr. Chairman, I object to the consideration of this discussion, which I believe to be irrelevant and immaterial." Such are the words which may come from future Perry Masons and orators in the speech department. Attending Youth Congress, drawing up class constitutions, developing proper techniques of speaking, learning principles of debating, and assisting in dramatic productions are all facets of Provine's active speech department.

Typing Makes Fingers Nimble for Speedy, Accurate Work.

MRS. GARNETT B. LOCKLEY
B.S., Mississippi Southern College
Typing

"Someday, maybe someday," sighs Mrs. Lockley as Junior Feild erases an all-too-frequent mistake.

Bringggg—the disconcerting ring of the time buzzer jostles novice typists from that horrid state of confusion—the time drill. Although typing appears to be a course of clatter and noise to most passers-by, from this din will emerge tomorrow's stenographers and businessmen trained in the art of producing neat, correct manuscripts.

Cafeteria Staff Prepares Provine's Nutritious Meals as Janitorial Staff Keeps Rooms and Halls Spotless.

MRS. GLENN KROHN
Cafeteria Manager

"Give me a fudge square—no, a carrot salad; oh, give me both!" This problem of selecting foods often confronts students as Provine's cafeteria staff prepares well-balanced, colorful meals. The delicious lunches, when combined with the cheerful cafeteria atmosphere and new tables, chairs, and trays, result in one of the students' favorite places—the Provine cafeteria.

Mounds of wadded paper, piles of broken milk bottles, miles of dirty halls—that's what Provine would be without its efficient janitorial staff. Aside from its regular cleaning duties, this well-organized group, by its friendliness and sincerity, makes a major contribution to the school's morale.

Preparing and serving nutritious and appetizing meals to Provine students and faculty members is the job of the cafeteria staff. They are as follows: Lee Ernest Battle, Mamie Hunter, Pauline Hartley, Gene Gaddis, Johnnie Bell Thornton, Willie Bee Tobias, Luvada Campbell, Devon Stewart, Lottie Mae Green, Roxie Brown, Rosa Lee McNeil, and Beatrice Patterson.

Keeping the furniture dusted, the windows washed and the floors swept is the function of the Provine janitorial staff. They are as follows: Charles Melvin Lofton, Gertrude Robinson, Willie MacDougal, Clyde Robinson, and Elvan Heath (not pictured).

Augustine Proctor, head janitor, proudly raises the Stars and Stripes over Provine.

Activities

Onward,
Forward,
Upward;
Moments to treasure,
Events to remember,
Friends to cherish —
Provine High School.

Summer's End Begins New Year at Provine.

"Come on, Frank; leave a little for the other guys," insists Coach Irby of Frank Schneider at the football barbecue this summer.

Having captured first place in the state and second in the Deep South, Ram cheerleaders, Pam Hiatt, Sandra Harris, Donna Dickson, Alice Criswell, Vicki Howard, and Jean Kinard, display the gleaming trophy that they won at the Mid-South Cheerleading Institute held in August at Ole Miss.

Girls' and Boys' State, the Junior Miss Jackson contest, the national JCL convention at Indiana University, and tryouts for the choir provided summer highlights for many Provine students. For most, the long summer days meant swimming, skiing, traveling, and working.

Finally the carefree days of summer were over; and September came, with the Labor Day weekend and registration for school. School opened on September 14, with sophomores holding sessions in the auditorium because of the late completion of the new addition, juniors becoming more and more a part of Provine, and seniors loving Provine and looking forward to graduation. Thus opened the 1961-62 school year.

"Hasn't anybody ever heard of the child labor law?" thinks Jimmy Gentry, as he fights Mother Nature by mowing his lawn during the summer vacation.

While undergoing treatment at Warm Springs, Georgia, junior Natalie Brown keeps up with her assignments by reading the Pulitzer Prize-winning *John Brown's Body*. Natalie returned to Provine at the beginning of third term to complete her junior year.

"Rave on, O Coach!" thinks Mr. France as Coach Rutter explains just exactly how he made the shot, as the pair improve their golfing skill in an afternoon game.

Democracy is emphasized each morning by the students' repeating the Pledge of Allegiance before each day's devotional. Naomi Barlow holds the flag as members of Mrs. Latta's first period class repeat the patriotic phrases.

Daily Happenings Find Place in Memories.

"Will you please stand for the pledge of the allegiance to the flag." These words heard over the PA system usually began a Provine student's day.

Bells ringing every fifty-six minutes; lockers clicking; clubs and assembly programs during activity period; eating with friends during lunch time—activities were part of the daily routine of Provine students.

Homeroom president Gerald White informs his homeroom of important events discussed in the weekly Student Council reports.

"Please, buy your *Aries!*" pleads Donna Dickson as Scarlet Gray in the *Aries* sales kick-off program, "Scarlet Gray and the Seven Dwarfs Minus Two."

"R-r-r-ring!" goes the bell, and a tidal wave of students surges into the halls for the three-minute race to the next class.

Perfecting a skill as old as time itself, future potters Lynda Berry, Ulrich Stachel, and Sammy Tucker work in the art room.

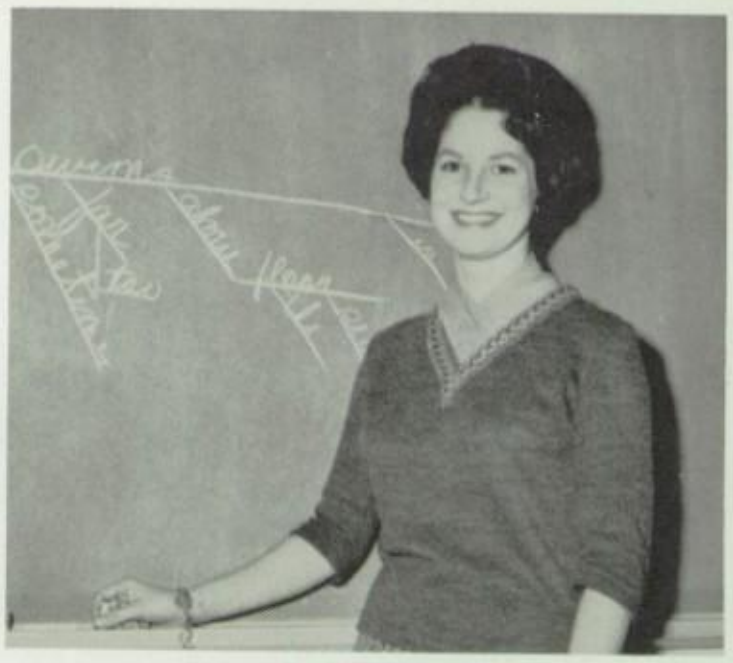

Having joined the Provine faculty in mid-year, English teacher Mrs. Martha Ball completes the diagramming of a sentence for her class.

"Double, double toil and trouble, fire burn and cauldron bubble!" shriek witches Janie Coring, Colita Jones, Sandra Harris, and Chris Roberts as they brew their concoction in a senior English class.

Classes at Provine Present Excitingly Varied Panorama.

Squeamish girls meticulously dissecting a rana pipiens in biology, the resounding clash of Macbeth's sword against Macduff's shield in English class, and an entire Latin class declining "hic, haec, hoc" so that it sounded like a chorus hiccuping in unison—these and other sights and sounds marked Provine's classes as quite distinctive and added the spice of variety to school days.

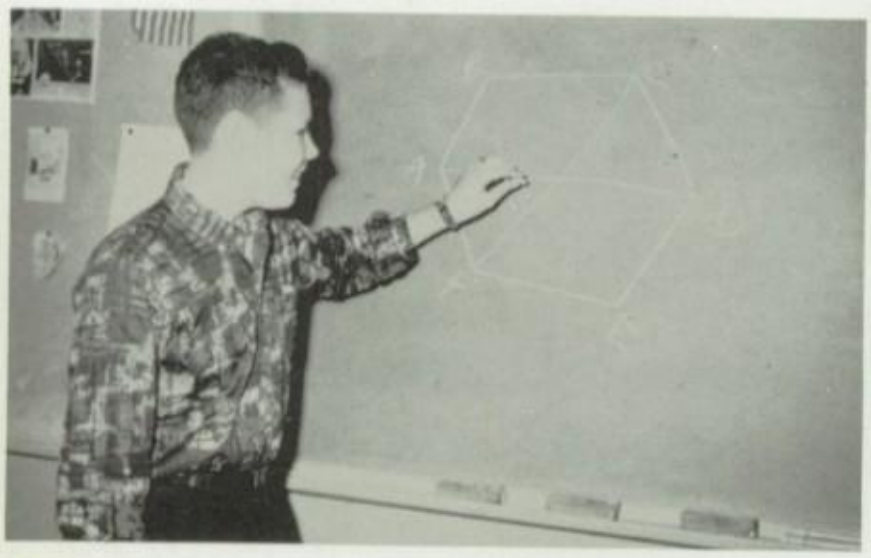

"The point formed by the intersection of lines is the center of the circumscribed circle around the regular hexagon," explains Jasper Neel to his plane geometry class.

"Buenos días," comes from the tape recorder as these Spanish students, Elizabeth Price, Robert Sheppard, and Nina Johnson, learn to pronounce Spanish correctly.

Organizations Accent Extracurricular Life.

Clubs for outdoor sportsmen, clubs for homemakers, nurses, and teachers of the future, clubs for the athletically inclined, and clubs for students interested in a specific subject—these organizations and many more afforded Provine students the opportunity to broaden their skills and interests in their favorite hobbies or future occupations. Some of the clubs offered field trips, guest speakers, and films to supplement the regular activities sponsored by the club.

"Don't stick yourself," cautions Paulette Warren as she and Jimmie Purser distribute National Honor Society pins to Candice Woodward, Jerry Chase, Jackson Johnson, and Joe Posey.

Sponsored by Mr. Long, the Jackson Astronomy Club numbered these Provinites among its members, *First row:* Howard Vickers, Richard Levenson, Mr. Long, Bruce Davis, Victor Miller; *Second row:* Ronnie Fleming, Glenn Brown, Jim Farris, Billy Vallas, Don Cochran.

"Sing, slaves, or no one will ever buy you," Steve Sanders warns four first-year Latin students at the annual JCL slave auction. Comprising the quartet are Larry Watkins, Alton Smith, Lynn Bradshaw, and Freddie Roberts.

"Who'll be our first victim?" wonder Safety Council members Mike Hataway and Everett Ferguson as they stock their homeroom safety kits.

Numerous Conventions Lure Ram Delegates.

Mississippi Scholastic Press Association delegates were, *First row:* Anna Dennery, Naomi Barlow, Sue Anderson, Stella Marshall; *Second row:* Margaret Brown, Ann Gambrell, Martha Byrd, Gundy McKeithen, Norma Saik; *Third row:* Kitty Perry, Jeanne Burnet, Martha Holliday, Mary Ann Van Devender; *Fourth row:* Ronny Shaffer, Larry Copeland, Jimmie Purser, James Peden; *Fifth row:* Sonny Ashley, Bob Nickle, Sammy Tucker, and David Ingebretsen.

Chosen as representatives to the Hinds-Rankin County Red Cross Council were Laura Justice, Sherry Brown, Ronny Shaffer, and Larry Copeland.

Provine delegates to the National JCL Convention at Bloomington, Indiana, were the following: *First row:* Martha Holliday, Pat Dungan, Virginia Brown, Sherry Monk, Hy Carter; *Second row:* Jeanne Burnet, Winnie Welch, Kay Rayfield, Linda Ashworth, Paulette Warren; *Third row:* Jackson Johnson, Bob Fulton, Jimmie Purser, Jimmy Toombs, Sonny Ashley; *Fourth row:* Jimmy Gentry, James Peden, Bill May, Ronnie Davis.

Winning the chariot race at the National JCL Convention were Provine "fillies," Winnie Welch, Jeanne Burnet, Virginia Brown, and Paulette Warren. Provine delegates won two first places and a third place to dominate the Olympic Games.

Disciples of Einstein, Eddie Strahan and Don Cochran, prepare to blow up the chemistry lab with a few tricks they learned at the summer science camp held at Mississippi State University.

Representing Provine at the press conference sponsored by the local newspapers were *Rambler* staff members, Sherry Monk, Lynn Simms, Jeanne Burnet, Louisa Woods, Kitty Perry, Sammy Tucker, Milton Mizell and Sonny Ashley.

Attending the district Safety Council at Wesson were, *first row:* Denise Tonkel, Ann Smith, Carolyn Waddle, Ann Gambrell; *second row:* Ronny Shaffer, Earl Phillips, Benton Ballard, Leonard Vernamonti, Joe Dove.

Winning awards at the JCL convention, learning new techniques of annual production at the Ole Miss Press Conference, studying publication methods at the National Scholastic Press Conference in Chicago, Provine students broaden their scope of knowledge.

Discussing ideas and meeting other students were main factors of the local press conference, Intra-City Safety Council, and Hinds-Rankin County Red Cross Council.

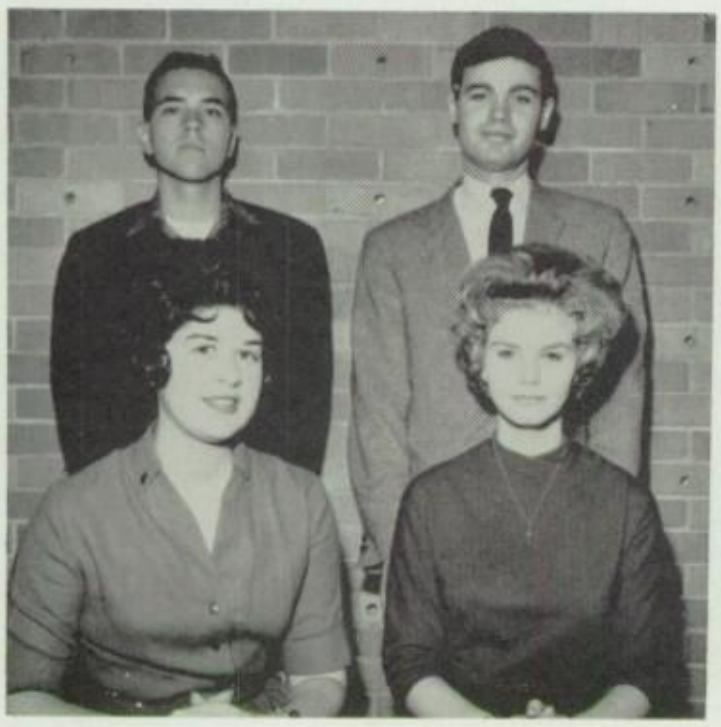

Denise Tonkel, Ann Gambrell, McCoy Hamilton, and Ronny Shaffer were Provine's delegates to the Intra-City Safety Council.

During the Thanksgiving holidays, National Scholastic Press Association Convention delegates, Louisa Woods, Ronny Shaffer, Margaret Riley, Tommy Naef, Martha Holliday, and Larry Copeland, ate their turkey dinners in Chicago, where they learned of the latest trends in journalism.

Watching the Rams edge Brookhaven 19 to 14 is the 1962 Homecoming court: sophomore maid Pat Horne and escort Jimmy Kenney, senior maid Sandra Harris and escort James Peden, Queen Anna Dennery and escort Steve Sanders, senior maid Judy Polk and escort Larry Watkins, and junior maid Carolyn Hagerman and escort Skippy Bilbro.

Regal Homecoming Climaxes Fall Activities

Reflecting the splendor and dignity of Homecoming, senior maid Judy Polk, escorted by Larry Watkins, passes before the crowd.

Senior maid Sandra Harris and escort James Peden glide majestically into position for the coronation ceremonies.

Excited students put final touches on cars decorated for the Homecoming court.

As the coronation ceremonies continue, Queen Anna Dennery smiles radiantly through tears of happiness.

As Parade, Coronation, Dance Highlight Day.

"Who will be crowned football queen?" was the most provocative question during Homecoming week.

A colorful parade down Capitol Street added to the suspense as the Homecoming maids were presented with their escorts. Lifting spirits even higher, the Provine Band provided the music while carloads of exuberant students participated.

In the pre-game ceremony the queen's identity was revealed, and the entire court reigned over the fast-moving game in which Provine defeated Brookhaven. As a climax to the evening, students danced to the music of Jules Barlow in the King Edward Convention Hall.

Carolyn Hagerman, junior maid, and escort Skippy Bilbro walk proudly across the field in the pre-game ceremonies.

Beaming Pat Horne, sophomore maid, is escorted by sophomore class president Jimmy Kenney.

Pep Rallies, Concentration Day Boost Spirit.

"Beat Murrah!" yell seniors Colita Jones, Bill Watkins, Patsy Screws, Glenda Boteler, and Libby Byers at the pre-game pom-pom party held in the gym.

Exuberant cheers, followed by an encouraging talk from the coaches, were usually a trademark of Provine's pep rallies. Posters and pep ribbons also prepared Rams for the battles with their foes.

In preparation for the long-anticipated game with Murrah, Provine students observed a Concentration Day. This was designed to let the students pool all their powers of concentration into one thought—"Beat Murrah!" Pupils were positively prohibited from uttering a word during the day, but immediately after school they released their pent-up energies at a vigorous pep rally.

"All for Provine, stand up and holler!" bellow joyous Rams during a pom-pom party pep rally.

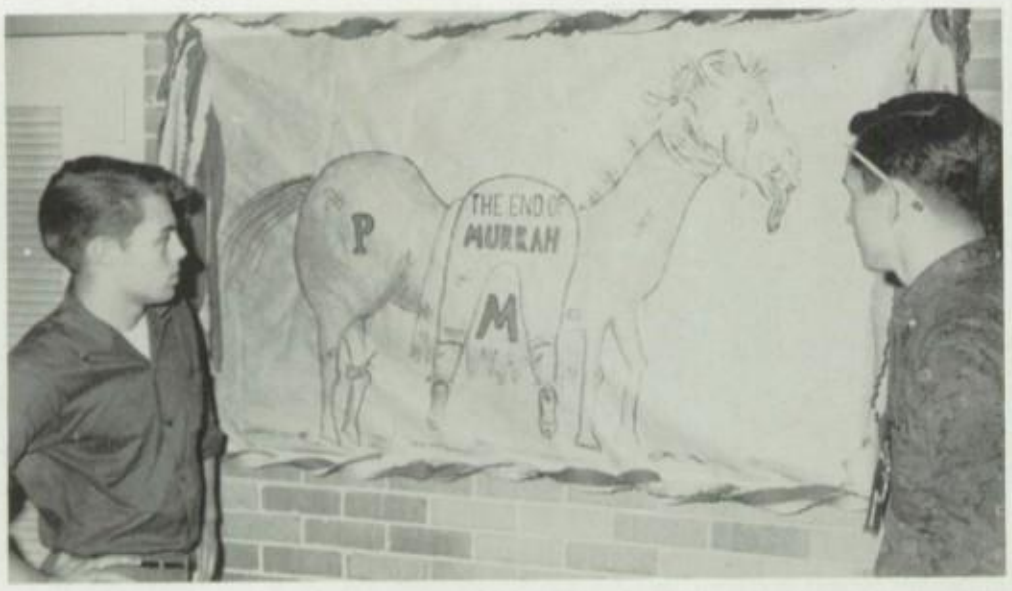

President, Jimmy Reynolds, and Vice-President, Jim Martin, look at their prize-winning poster made by the members of Mrs. McPhail's homeroom.

A forlorn Dianne Sutherland walks off the field after Provine lost to Murrah in the City-Championship game.

Christmas, Snowfall Crown Mid-Year Activities.

Provine celebrated Christmas with two dances, a band concert and serenade, and sixth period parties in the individual homerooms.

After only four days back in school students were thrilled to see a heavy snowfall begin around noon on January 9. To their joy the snow halted buses and forced the schools to close for three days. Temperatures dropped to zero, pipes froze and cars stalled. Amid all the calamity and chaos there were snow parties, snowball fights and snowmen.

Simultaneously hurling their snowballs at Pam Hiatt and Sue Anderson, Jimmy Gentry and Carolyn Mozingo enjoy the rare snowfall.

Decorating Provine for the Yuletide Season, Proctor places in the front hall a wreath that he made.

Entertaining homeroom 106 with a rousing rendition of "Jingle Bells," Mr. Jones and his band provide music for the homeroom Christmas party.

Doing last-minute Christmas shopping? Attempting a new type of weight lifting? No, it's *Aries* editor James Peden moving a manakin during the taking of pictures for the annual's Personality Section over the Christmas holidays.

Class Capers Stimulates Competitive Spirit.

The big moment—Junior class President Walter Dowdle, fresh out of Morgan's Mine, accepts the trophy awarded for the best skit and receives the congratulations of Mr. France.

With an air of unbearable tension, great expectations, and excitement galore, three hopeful classes and an audience of around a thousand persons eagerly awaited the judges' decision concerning the winning of the 1962 Class Capers.

Through the deadly silent auditorium came the magical words from Mr. France, "Will Walter Dowdle, junior class president, please come forward to accept the skit trophy." The juniors amassed the greatest number of points for their skit as rated by six judges on the Thursday and Friday night performances.

Copping awards in ticket sales, which was an important part of the competition, were the sophomores, who won the trophy for the most money turned in, and the seniors, who received the trophy for the most per capita sales.

"Everything's Coming Up Roses" sing chorus members, Billie Lee Horne, Kitty Perry, Pat McMaster, Joey Kirkland, Wayne Wansley, and David Collins in the presentation of the junior class skit.

"Oh, you shouldn't have!" exclaims senior sponsor, Mrs. McPhail, as she receives an orchid from an excited group of seniors before the last night of Class Capers.

"Drags" Mike Warren and Mary Lou Stanley seem to have a weight problem as they carry the books of "Super Salesmen" Mike Wade and Patsy Flowers. The "Super Salesmen" won in Class Capers ticket sales competition over the "Drags."

Choreography plays an important part in the sophomore skit, as evidenced by the convincing dancing performance by Sondra Carlson, Betty Potter, Clara Lee Smith, Leslie Cobb, Peggy Redd, Judy Benson, and Evelyn Sims.

Having a hard time, isn't he? The recipient of all this attention is the famed Elliot Guess, and around him are some of his cohorts (and cohortesses). Left to right, they are Mary Lou Stanley, Ken Dreher, Gloria Lowe, Earl Phillips, and Joanne Slay.

Proudly representing the sophomore class, Jimmy Kenney, class president, accepts the trophy for the most tickets sold.

Sophs Present 'Untouchable Togas.'

"Seesaw is dead. Poor Seesaw is dead," tolled the solemn voices of mourning slaves in the sophomore Class Capers production of "The Untouchable Togas."

Around the sudden death of G. Jules Seesaw centered one of the thickest murder plots in history. At Seesaw's death Elliot Guess and the Untouchable Togas were called upon to solve the mystery. From the beginning Elliot, who always got his man, thought that Cassius Capone and Brute had plotted against G. Jules. At the termination of the play, however, it was revealed that the sudden demise of Mr. Seesaw was caused by an overdose of poisoned spaghetti administered by the soothsayer.

The culmination of hard work and eager anticipation was the winning of the trophy for most tickets sold.

As Seesaw lies prostrate and the Roman citizens mourn, soothsayer Bill Roper reiterates his warning to "Beware the Ides of March."

Patrons of "Big Daddy's" Gladiator Gym take a break from their strenuous workouts to harmonize a chorus of "There is nothing like a Game." Blending their melodious voices are Ricky Barrett, Jerry Little, Steve Sanders, Sam Glisson, Ross Hart, and Johnny McCallum.

"He gives me fever!" sings the Cajun Queen Empress Kilpatrick of her sweetheart, Small Sad Sam.

Playing the part of the Stooges, Bobby Beasley, Lynn Bradshaw, and David Earl Suttle march comically across the stage.

Complaining of the perils of mining, Bill May, as Small Sad Sam, mournfully sings "Sixteen Tons."

Juniors Capture Skit Trophy.

"Small Sad Sam," the skit produced by the junior class, won the first-place trophy for the best skit presented. Most of the action took place in "Morgan's Coal Mine," where a stage setting complete with a coal car and hard-working miners served as a background for this episode from the life of Small Sad Sam.

After the song, "Sixteen Tons," by Sam, or Bill May, the miners performed a dance in the eerie atmosphere of the coal mine. Then came the cave-in, with Sam sacrificing himself to save the other miners. With the arrival of the Cajun Queen, played by Empress Kilpatrick, who revived Sam with a song and a kiss, Sam's worries seemed to be over. But alas, his happiness was short-lived. A sweet old lady with a gun shot the hero. Why? Because he had killed her rooster.

Barbara Scafidel, portraying the Old Woman, avenges the death of her rooster by fatally shooting, to the horror of the Cajun Queen and the miners, Small Sad Sam.

Seniors Win Praise With Colorful Jungle Play.

"You will follow my orders explicitly!" screams Russ Grant to Private Hampy Singleton, trying to conceal the latest edition of *Mad* magazine.

"I call my book *Head-shrinking for Fun and Profit.*" quips cannibal Billy Ball to cohort Garland Vaughn as the two prepare for the Friday performance.

Cannibalistic aborigines complete with native attire and dialect, American soldiers stationed in the tropical wilds, a group of brave USO entertainers journeying through the perilous jungle—this bewildering set of circumstances formed the background for the senior class skit.

Through the efforts of many class members, this "Jones original" was produced, including an actual army jeep, Shinook the Ape Man, and a tribal dance (the twist). The plot was climaxed by a rousing stanza of "God Bless America" featuring an army band and a chorus of the entire cast.

"Banzai, Banzai!" shouts Japanese soldier Jimmy Toombs, who still hasn't surrendered, to G.I.'s Charles Rains and Wayne Fields.

Preparing a succulent stew of Charlie Sullivan, headhunting natives Bob Fulton, Sammy Tucker, Joe Wilson, and Howard Rainey exhibit their culinary skills.

Winning praise for its performance, the Provine Concert Choir sings at the First Federal Awards Banquet, televised over the entire Mid-South.

Noteworthy Events Illuminate Provine's Year.

Spring was the season marked by varied activities: the day the seniors were measured for caps and gowns, an event that first sent memories scurrying back over three years at Provine; the *Aries* staff party in the new office; and conventions and field trips for many clubs and organizations, such as the Mu Alpha Theta trip to New Orleans.

An event pointing up the proficiency achieved during the year was the invitation extended to the choir to appear on a regional television program, the annual "Missie" awards show.

Parties and dances emphasized to seniors that they were nearing the close of their high school days.

Reflecting the dignity of the senior class, Mary Margaret Paul, Chris Roberts, Louisa Woods, Stella Marshall, Winnie Welch, Nancy Fagan, P. K. Anderson, and Bennie Lou Satterwhite enjoy the first tea of the spring.

"Good grief, Earle, you've got the big head," exclaims Carol Hodges to Earle Willoughby as she measures him for his cap and gown.

Enjoying a belated housewarming for their new office and celebrating the last major deadline, members of the *Aries* staff take time off to pose for a picture before resuming their festivities.

"You're twenty minutes late!" moans John McMillan as he discovers that Bennie Lou Satterwhite, as do all girls, takes forever to dress for a senior dance.

Planning the Mu Alpha Theta's senior trip to New Orleans, Charles Wilkinson, Sonny Ashley, Jimmie Purser, Mrs. Latta, Hy Carter, and Chris Roberts dream of the romantic French Quarter, Lake Ponchatrain, and the Mississippi River.

Provinites Aid Classmates in Various Capacities.

Students and parents gave their time to serve Provine in special areas.

In the office students distributed and collected absentee lists and carried notes.

In the library, assistants stacked books on the shelves and worked at the check-out desks.

Bookstore workers helped by selling a myriad of necessary supplies to students.

PTA leaders assisted home-school relations and aided in many projects.

Running errands, delivering notes, checking absentee reports—these are among the duties of office assistants Carol Hodges, Rose Herrod, Janice Lockley, and Betty Carlisle.

Carefully perusing library material, Mr. and Mrs. Homer Holmes, co-presidents of Provine's PTA, study the effects of modern-day literature on the life of Provine's students.

Greeting students with a cheerful "Good morning" and supplying them with paper, pencils, rulers, and other school supplies, are bookstore workers Nicky Cirlot, Linda Farmer, Benton Ballard, Nancy White, and Billy Webb.

Assisting the librarian are, *Front row:* Ann McClendon, Ann Parker, Linda Meadows, Royce Hall, Genelle Speed, Charlotte Bledsoe, Margie Lee, Mary Margaret Paul; *Second row:* Wayne Bridges, Don Blackman, Hy Carter, Nanette Workman, Billie Lee Horne, Frank Bell, Robert Sheppard, Ronnie Fleming; *Third row:* Ronny Shaffer, Leonard Vernamonti, Danny Watts, Don Cochran, Ross Hart, Howard Vickers, and Earle Ownby.

Faculty and Students Cop Numerous Awards.

Many students brought special honors to themselves and Provine by excelling in music, journalism, public speaking, and in competition for scholarships.

Teachers also earned honors in literary and scholastic fields.

These achievements further proved the versatility of both pupils and instructors.

Sophomore Conrad Smith placed first in the oratorical contest sponsored by the American Legion.

Attending the All-State symphony clinic held at Central High School were these musicians: *First row:* Eve Bullock, Joyce Magee, Dixie Lynam; *Second row:* Carla Haas, Dot Speed, Carol Bowles; *Third row:* Ann Webb, Sandra Smith; *Fourth row:* Richard Landrum, Bill Staton, Mike Cottingham; *Fifth row:* David Suttle, Alvin Smith, James Burlingame, Vagn Hansen; *Sixth row;* Jerry Harris, Jess White, Billy Robertson, David Boyd.

Senior Sonny Ashley was one of one thousand finalists in the nation-wide General Motors Scholarship Program.

Mr. Vinson, *Rambler* advisor, served as the 1962 president of the Mississippi Scholastic Press Association.

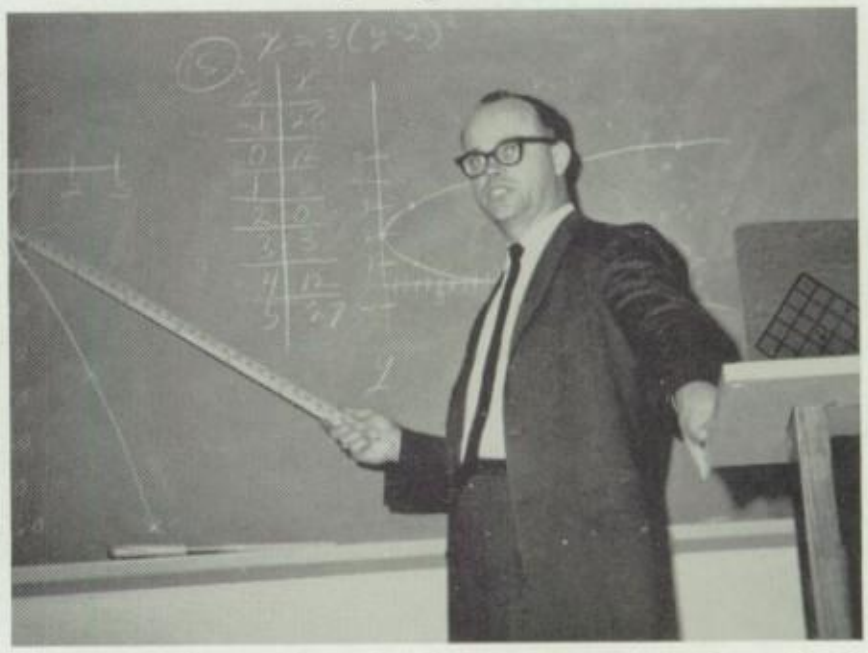

Mr. Burnside, mathematics instructor, received a Merit Fellowship from the Shell Oil Company to do research at Cornell University during the summer.

Junior honorees. *First row:* Barbara Scafidel, Sandra Smith, Linda Young, Barbara Embry, Nanette Workman, Kitty Perry; *Second row:* Diane Marler, Vicki Howard, Jean Kinard, Carolyn Hagerman, Virginia Brown, Jane Roberson, Margaret Brown, Billie Lee Horne; *Third row:* Jimmy Moak, Bennett Price, McCoy Hamilton, Sidney Craft, David Boyd, Gerald White, Junior Feild; *Fourth row:* David Suttle, Walter Dowdle, Pete Walker, David Collins, Bobby Walker, Bill May, and Joey Kirkland (not pictured).

Sophomore honorees. *First row:* Nancy Sutherland, Danna Harris, Deenie Assaf, Sandy Woods, Mary Lou Stanley, Peggy Redd; *Second row:* Sheila Felts, Sandra Weems, Beverly Sumrall, Sherron Miller, Betsy Stone, Pat Horne, Ann Smith, Theresa Hudson; *Third row:* Jimmy Kenney, Ken Dheher, Harold Johnson, Bill Roper, Johnny McCallum, Jerry Little, Glenn Spell; *Fourth row:* Al Stachel, Bibb Lowe, Mike Lachina, Floyd Sulser, Conrad Smith, Earl Phillips, and Jerry Carlisle.

Senior honorees. *Left to right:* Anna Dennery and Jimmie Purser, Most Dignified; Jeanne Burnet and Charles Wilkinson, Most Outstanding; Chris Roberts and James Peden, Most Likely to Succeed; Sandra Harris and Dusty Rhodes, Most Admired; Mary Ann Van Devender and David Ingebretson, Most Dependable; Libby Byers and Alton Smith, Most Considerate; and Sherry Monk and Jimmy Reynolds, Friendliest.

'Who's Who' Introduces Favorite Personalities.

In splendor reminiscent of the days of bold knights and beautiful maidens, the *Rambler* presented its annual extravaganza, Provine's "Who's Who Program" on March 6. With the stage representing Camelot, King Arthur's legendary city, the royalty of the sophomore, junior, and senior classes was presented to a capacity audience.

In addition to a host of local talent, the production was highlighted by the appearance of two special guests—Linda Lackey, 1961 Maid of Cotton, and Pat Chadwick, Provine alumna and 1961 Miss Jackson.

Senior honorees. *Left to right:* Janie Coring and Tommy Tucker, Best Natured; Lynn Simms and Joe Malone, Most Feminine and Most Masculine; Donna Dickson and Steve Sanders, Most School Spirit; Alice Criswell and Mike Grogan, Wittiest; Carolyn Mozingo and Charlie Sullivan, Most Optimistic; Pam Hiatt and Bob Orndorff, Most Talented; Sue Russell and Nicky Cirlot, Best Dressed; and Lynda Berry and Sammy Tucker, Most Creative.

Provine Produces Rodgers and Hammerstein Hit.

"Don't be afraid," smiles Linda Low, Nanette Workman, to Wang Ta, Jim Martin, as the pair rehearse a scene from *Flower Drum Song.*

Skillfully designed sets, oriental props, dyed hair, and carefully-prepared characterizations were all fitted together for the three-night run of *Flower Drum Song.*

Written by Rodgers and Hammerstein, the hit musical depicts the Chinese-American life in San Francisco's famed Chinatown.

Carrying out a Chinese motif, the vivid oriental scenery was done in abstract with unique lighting effects complementing it.

Accompanied by exotic dances and flashy show tunes, the production was fun for both participants and audience.

"A hundred million miracles," sing *Flower Drum Song* characters David Boyd, Wang Chi Yang; Gundy McKeithen, Liu Ma; Anna Dennery, Mei Li; Pat Dungan, Madam Liang; and Bob Orndorff, Doctor Li.

The dancing chorus works hard after hours to perfect their routines. From left to right are Virginia Brown, Bill May, Donna Dickson, Sammy Tucker, Billie Lee Horne, David Suttle, Pat Horne, Ronnie Grubbs, Linda Mann, and Ross Hart.

To the dismay of Wang Chi Yang, David Boyd, Frankie Wing, Sonny Jenkins, announces the betrothal of Linda Low, Nanette Workman, to Wang Ta.

"I would love to go with you." hints Helen Chao, Nancy Sutherland, as Wang Ta, Jim Martin, tries to make a quick exit.

'Drum Song' Climaxes Dramatic Achievement.

Expressing his chagrin is Sammy Fong, Charlie Sullivan, as Dr. and Madam Fong, Danny Lee and Kitty Perry, present Mei Li, Anna Dennery, whom they have chosen as his picture bride.

Student director Melissa Darnell and stage manager Nicky Cirlot inspect some of the scenery for the production.

Evaluation Emphasizes Continual Improvement.

Typing for the evaluators were these girls: *seated*, Martha Holliday and Laura Criscoe; *standing*, Julie Revels, Carolyn Mozingo, Jerry Porter, Janice Lockley, Paulette Warren, Barbara Scafidel, Pat Dungan, Carol Boswell, Elizabeth Price, and Margaret Brown (not shown).

Explaining the Evaluation to Homeroom 106, Student Council member Alton Smith discusses Provine's philosophy and objectives.

"H-m-m-m, good!" smacks Coach Morgan during the banquet honoring the evaluators.

Using the *Aries* room as Evaluation headquarters are Dr. S. A. Moorhead, University of Mississippi; Mr. A. P. Bennett, State Department of Education; Miss Eugenia Summer, MSCW; and Mrs. Ada Sumrall, Mississippi College.

Guiding Provine's self-evaluation were the members of the steering committee: Mr. France, chairman; Mr. Buckley; Miss Bisland, co-chairman; Mr. England; and Miss Hutchison.

Dr. J. W. Lee, co-ordinator of Provine's evaluation, addresses the faculty and the evaluators at the get-acquainted banquet.

To determine the effectiveness of Provine according to evaluative criteria set up for high schools, faculty and students participated in a year-long study. Such an evaluation is required by the Southern Association of High Schools and Colleges for accreditation.

First, the entire faculty worked on a thorough self-evaluation of every phase of school life at Provine. Next, a group of evaluators—composed of high school teachers, college professors, officials from the State Department of Education, and others—spent three days, February 26-29, at the school observing classes and studying the operation of the school to check the faculty's self-evaluation.

The group compiled a report with commendations for many phases of the school's program and with recommendations for improvements in some areas.

Answering queries on the student activity program for evaluators Miss Virginia Hoogenakker and Mr. John Christmas, are, *clockwise*, Nicky Cirlot, David Boyd, Earle Willoughby, Beth Ewing, Jimmie Purser, and Deenie Assaf.

PROVINE

Organizations

Onward,
Forward,
Upward;
Organizations that entertain,
Organizations that instruct,
Organizations that develop —
Provine High School.

Provine Student Council. *First row:* Libby Byers, senior class representative; Sherry Monk, student body chaplain; Mr. Lundquist, sponsor; Earle Willoughby, student body vice-president; Charles Wilkinson, student body president; Nicky Cirlot, student body secretary-treasurer; Jeanne Burnet, student body reporter; Sue Anderson, senior class representative; Margaret Brown, junior class secretary-treasurer; *Second row:* James Peden, editor of the *Aries;* Pam Hiatt, senior class reporter; Sherron Miller, sophomore class representative; Pat Horne, sophomore class reporter; Lynn Simms, senior class secretary-treasurer; Deenie Assaf, sophomore class representative; Linda Young, junior class reporter; Jane Roberson, junior class representative; Barbara Embry, junior class representative; Skippy Bilbro, junior class representative; *Third row:* Walter Dowdle, junior class vice-president; Bobby Puckett, junior class president; Jim Martin, senior class representative; Jimmy Reynolds, senior class representative; Larry Copeland, Red Cross Council Chairman; Alton Smith, senior class representative; Jimmy Kenney, sophomore class president; Mike Lachina, sophomore class vice-president; Johnny McCallum, sophomore class secretary-treasurer; Bennett Price, junior class representative; Ronny Shaffer, Junior Red Cross chairman; Steve Sanders, senior class president.

Ram Student Council Spotlights Myriad Events.

Provine's student body chose Charles Wilkinson president for 61-62, to serve in leading Provine and its students to greater heights.

Distributing a summary to the homerooms each week to inform all students of the Student Council's activities and sponsoring the Pledge of Allegiance with the daily devotionals were two new features of the Student Council this year.

Planning the morning devotionals, heading all Homecoming activities, conducting student elections, sponsoring Class Capers, staffing the school supply store, and selling cokes at basketball games were other duties which the Council assumed.

The Council met twice weekly, to discuss school functions, activities, and student body problems.

Advanced Science Club Emphasizes Medicine.

Advanced Science Club. *First row:* Margaret . Ferguson, Hy Carter, Martha Holliday, Linda Young, Chris Roberts, Mr. England, sponsor; James Peden, president; Julie Revels, vice-president; Paulette Warren, secretary-treasurer; Louisa Woods, reporter; Adelynn Quint, Karen McCartney, Mary Ann Van Devender, Eva Bullock, Jo Lachina, Margaret Brown; *Second row:* Lynn Simms, Mary Ann Neill, Margaret Riley; *Third row:* Kathy Kaminer, Mary Austin, Pat McMaster, Mary Jane Pell, Jane Roberson, Naomi Barlow, Charlotte Bledsoe, Jeanne Burnet, Lynda Berry, Barbara Scafidel, Martha Byrd, Anna Dennery, Norma Saik, Gundy McKeithen, Eddie Strahan, Jimmie Purser, Jim Fraiser; *Fourth row:* Bill Watkins, Russell Calhoun, Bobby Anderson, James K. Smith, Charles Rains, Carl Pattie, Dusty Rhodes, David Bogan, Phil Collins, Mike Hendrix, John McMillan, Tommy Hontzas, Joe Posey, Fred Fry, Jerry Bullock, Victor McDearman, Jim Strong.

Watching interesting film strips, listening to noted speakers, hearing talks on physical therapy and various other topics, such as liquid nitrogen, were highlights of the year for members of the Advanced Science Club.

The club is composed of juniors and seniors who have studied biology and are interested in the newest scientific developments.

Julie Revels, vice-president of the Advanced Science Club, presents a talk concerning diseases of the lungs.

Athletic Club Scientifically Analyzes Sports.

Athletic Club. *First row:* Nicky Cirlot, Jim Martin, Sidney Craft, James Tullos, Don Felts, Paul Lipscomb, Joe Malone, Alton Smith, Jimmy Reynolds, Lynn Bradshaw, John L. Smith, Tommy Tucker, John Morris, Larry Harms, Bobby Puckett, Billy Ball, Charles Wilkinson, Earle Willoughby, Danny Cupit, Freddy Roberts; *Second row:* Coach Rutter, sponsor; Travis Morris, Sam Glisson, Dalton Lott, Robert Sullivan, Terry Owen, Jerry Little, Jerry Carlisle, Junior Feild, Frank Whittington, Glenn Morris, Jimmy Jenkins, Frank Howell, Walter Dowdle, James Thompson, Charles Malone, Bobby Beasley, Ray Freeman, Dwight Evans, Lyle Johnson.

Reviewing films of previous games, boys of the Athletic Club endeavored to master the tactics of various sports. Club members, who were required to have a letter in one or more sports, participated in discussions on improvement of their athletic ability.

'Aries' Records Year's Outstanding Events.

Difficulties with a broken camera, a search of suitable backgrounds for the Personality Section, and a record breaking snow storm which enforced three emergency holidays were challenges confronting the 1962 *Aries* staff in meeting deadlines.

Summer meetings acquainted members with some techniques of yearbook construction learned at the Ole Miss Press Conference.

The staff devoted sixth periods, sometimes whole afternoons, and even holidays to production.

With ever present notebook in hand, Miss Hutchison, *Aries* sponsor, prepares to check layouts and copy.

Editor James Peden and assistant editors Melissa Darnell and Mary Ann Van Devender inspect layout sheets of 1962 *Aries*.

Typists Bennie Lou Satterwhite and Susan Lambright look over copy. Preparing financial reports are business manager, David Ingebretsen; assistant business manager, Ronnie Shaffer; and sales manager, Victor McDearman.

Revision editors, Julie Revels and Chris Roberts, check copy submitted by senior literary editors, Jess White and Sue Anderson, and junior literary editors, David Boyd and Barbara Embry.

Dear John, Best wishes to a cute guy with a great personality and a tremendous musical ability — Keep that Day going. Good Luck Sue

Planning activities for their sections are junior class editor, Margaret Brown; senior class editor, Donna Dickson; sophomore editor, Betsy Stone; club editors, Carolyn Mozingo and Pam Hiatt; and sophomore editor, Penny Winston.

Planning pictures for the annual are photographers, Woody Hendrick, Bob Nickle, and Sonny Ashley; boys' sports editor, Earle Willoughby; girls' sports editor, Norma Saik; and assistant sports editor, Steve Glaze.

Estimating proportions of pictures to lay out are assistant layout editor, Stella Marshall; layout editor, Gundy McKeithen; junior layout editor, Camille Campbell, as artist Betsy Upchurch looks on.

Band. *First row:* Betty Carlisle, Gwynn Speed, Linda Mann, Leslie Cobb, Clara Lee Smith, Jerry Porter, Linda Luckett, Sylvia Pope; *Second row:* Carol Boswell, Glenn Brown, Richard Wilson, Jerry Harris, David Bogan, Sharron Hendrix, Roody Walden; *Third row:* Bob Bryant, Judy Korlath, Lorraine Johnson, Sandra Lee, Nancy Brookshier, Jeff Cochran, Sandra Smith, Cheryl Spence; *Fourth row:* Glen Brock, Carolyn Ross, Maureen Taylor, Laura Burlingame, Nancy Spain, Bill Staton, Ann Webb, Jimmy Mooney, Mike Lachina, Grover Cleveland; *Fifth row:* David Suttle, Carl Pattie, Nancy Carr, Sue Kenmore, Mary Lou Jenkins, Amos Mitchim, Jasper Neel, Paul Watkins, Leonard Vernamonti, James Breazeale, Jimmy Hartsfield, Nancy Wiley; *Sixth row:* Claire Taylor, Robert Holmes, Dianne Denham, Bruce Davis, Jimmy Carman, Ralph Alewine, Johnny Carr, Ed Shaw, Jackson Johnson, Lamar May, Irvin Clark, Margaret Thatch, Hugh Odom, Cecil Daniels; *Seventh row:* Tommy Hall, Brent Day, Lee Schilling, Billy Vallas, Alvin Smith, Jerry Chase, Joe Etheridge, Manley Biggers, Charles Nelson, Vagn Hansen, James Burlingame, Henry Evans, Carolyn Brock, Jill Walden, Jess White, Larry Dale; *Eighth row:* Mike Cottingham, Jerry Lachina, Candy Vallado, David Boyd, Betsy Stone, Stephen Glaze, Joe Powell, George Parham, Johnny Walker, Leyman Tedford, Billy Robertson, David Sandifer, Larry Tedford.

Trying to decide what band festival the Provine Marching Band will attend are officers Jess White, lieutenant; John Carr, captain; Mike Cottingham, librarian; and Vagn Hansen, sergeant.

Mr. Jones, versatile and able conductor, has directed many award winning Provine bands.

Parades, clinics, football half-time shows, and public dedications—these were the activities undertaken by the Provine High School Band under the direction of Mr. Jack Jones.

Band members attended Band Day at Mississippi College in Clinton, presented a Christmas Festival in conjunction with the Provine Choir, marched in the annual Christmas Parade, and marched in Provine's 1961 Homecoming Parade. The band competed in the State Band Contest in Jackson on April 7. May 10-13 was the time set aside for the band's annual trip, this year to the Cotton Carnival in Memphis.

Band Takes Lead in Boosting Provine Spirit.

At the game in Hattiesburg, "scab band" members Jess White, Manley Biggers, Jerry Chase, Grover Cleveland, Larry Tedford, Billy Robertson, Henry Evans, and Vagn Hansen provide a hilarious halftime show and the music for the Rams' 52-0 rout of the Tigers.

Debate Club Gives Training in Public Speaking.

Debate Club. *First row:* Betsy Stone, Mr. Grubbs, sponsor; Howard Rainey, Charles Overby, Ronny Shaffer, Russ Grant, Susan Sylvester; *Second row:* Sheila Burnham, Linda Owen, Tessa Gordon, Janice Lockley, Carole Lack, Ann Byrd, Terre Roberts, Becky Bryant, Claire Taylor, Mary Craig, Sue Efferson; *Third row:* Johnny McCallum, Bill Roper, Ronald Goodbread, Danny Watts, Danny Lee, Larry Copeland, Ross Hart, George Burnet; *Fourth row:* Earl Phillips, Conrad Smith, Agnue Copeland, Robert Fondren, David Thomas, Bennett Price, Jimmy Kenney, Larry Horne.

Collecting data for their negative and affirmative sides of the question are debaters Russ Grant, Conrad Smith, Ronald Goodbread, and Howard Rainey.

Participating in the Ole Miss debate workshop was a highlight of the year for members of the Debate Club. They also attended the district and over-all debate in February and later took part in the practice debate, which was with the Intra-Club and Murrah.

On the question for 1962, "Resolved: The Federal Government should guarantee a chance for higher education to qualified high school graduates," debaters spent many long hours in library research.

Ensemble Club Entertains With Rousing Songs.

Ensemble Club. *First row:* Linda Warren, Miss Gilfoy, sponsor; *Second row:* Jean Kinard, Paula Noble, Vicki Howard, Linda Ainsworth, Jenny Lee, Deanie Slawson, Janie Coring, Sandra Harris, Donna Dickson, Libby Byers, Glenda Boteler, Nancy Sutherland, Mary Evelyn Heckman.

Sixteen members of the Provine Choir formed a new club this year to present programs when it was impractical for the whole choir to perform. The group, consisting of girls only, sang at small club meetings and for small groups.

Future Homemakers of America. *First row:* Ann Quates, Pam Hiatt, social chairman; Stella Marshall, program chairman; Jeanie Farris, treasurer; Betty Ann Dukes, vice-president; Linda Jacks, president; Patsy Muse, secretary; Sarah Muse, song-leader; Jo Ann Gardner, parliamentarian; Beth Griffin, historian; Sue Anderson, group captain; Mrs. Hinton, sponsor; *Second row:* Carol Hodges, Linda Ashworth, Vera Leggett, Carole Guraedy, Shirley Clontz, Dorothy Lifer, Royce Ann Hall, Alice Crampton, Charlotte Brown, Becky Howard, Martha Hunter; *Third row:* Dianne Denham, Diane Dearing, Margaret Jackson, Lila Hamilton, Carla Chapman, Mary Elizabeth Cofer, Ann Drummond, Mary Edith Hales, Ann Drane, Mary Lou Jenkins, Judy Bates.

FHA Provides Invaluable Training for Girls.

Using zesty punch and colorful balloons, FHA members Carol Hodges, Patsy Muse, Sue Anderson, Dot Repman, and Stella Marshall prepare a party for children stricken with cerebral palsy.

Noticed the flower arrangements in the cafeteria? They were the work of the FHA. Although the main goal of the club is to improve personal, family, and community living, this group has many related activities.

The sale of peanut brittle financed a trip to the Natchez Pilgrimage, where the members observed parts of the historic South. The club also participated in the state meeting at MSCW and the sub-district convention at Mississippi College.

Future Homemakers of America. *First row:* Benita Ramey, Gwen Guy, Vivian Dahduh, Dianne McCartney, Gail Nolen, Judy Purnell, Myrtle Tisdale, Carole Parsons; *Second row:* Carolyn Newsome, Louise Sullivan, Judy Perkins, Dorothy Repman, Romona McClelland, Susan O'Briant, Jackie White, Sandy Fraiser, Suzan Taylor, Peggy Roberts, Kay Rayfield; *Third row:* Myrtis Perry, Veronica Orth, Helen Williams, Judy Morrison, Nancy Harris, Sandra Long, Evelyn Sims, Danna Harris, Sandra Parker, Carol Parkman, Diane Mahaffey, Ann Webb, Pat Mitchell, Genelle Speed, Bennie Lou Satterwhite.

Future Nurses Develop Medical Techniques.

"Perhaps we could try the University Hospital," suggests Jane Vinson as she, Laura Justice, Pat Dungan, and Virginia Brown, officers of the Future Nurses' Club, plan the next program.

"New Orleans, here we come" was the cry of the Future Nurses as they boarded the bus for the New Orleans' hospitals. The club members spent an interesting and educational day as they toured, observing modern instruments and techniques used in hospitals. Besides out-of-town trips, this group toured many local hospitals. Guest speakers gave the club additional information on many aspects of nursing and related fields.

Future Nurses. *First row:* Charlotte Anthony, Sherry Brown, Jane Vinson, president; Pat Dungan, vice-president; Laura Justice, secretary-treasurer; Virginia Brown, reporter; Mrs. Newman, sponsor; Mrs. Bomer, sponsor; *Second row:* Diane Eddy, Bobbye Carruth, Carol Ford, Edith King, Diane Hutson, Judy Dozier, Judi Blount, Sudie Johnson, Kay Kearney; *Third row:* Gloria Bickham, Ann Bostick, Bea Curtis, Angela Dickson, Beverly Loftin, Helen Drummond, Lora Dean, Pam Harrison, Saundra Ketchens; *Fourth row:* Janet Carlisle, Judy Gregg, Lily Gunn, Patsy Flowers, Marjorie Ferguson, Joany Kaminer, Rachel Bloomer, Mary Ann Boyd, Nancy Grantham, Judy Bernal.

Future Nurses. *First row:* Diana Hays, Dixie Lynam, Virginia Wallace, Martha Williams, Bobbie Taylor, Brenda McLemore, Carolyn Thomas, Linda Dale, Sandra Ingram, Connie Lou Riley, Dorothy Whitaker, Helen Frankinson, Shirley Nazary, Gail Green, Judy Warren; *Second row:* Carolyn Grant, Elizabeth Doddridge, Jean Sullivan, Nancy Williamson, Sherry O'Neal, Celia Scott, Janet Wilson, Sandra Rumfelt, Brenda Shumaker, Margaret Gilbert, Linda Taylor, Roberta Burns, Francina Mason; *Third row:* Linda Malark, Annie Lewis, Patsy Parker, Ruth Thompson, Winnie Welch, Linda Vinson, Sharon Warren, Judy O'Neal, Lois Pearson, Melinda Legan, Elaine Harmon, Leona Shumpert, Sylvia Ingram, Marleen Shoemake.

Future Teachers Study Education Methods.

Joining the Future Nurses, Future Homemakers, and other career groups at Provine was the Future Teachers' Club, composed of students interested in the teaching profession. Plans included a study of the preparation and qualifications of teachers, and an analysis of their duties and responsibilities.

Learning to operate a mimeograph machine, a necessary skill in teaching, are future teachers, Nancy Fagan and Linda Letwinger. Mr. Burnside, the sponsor, demonstrates.

Future Teachers. *First row:* Olivia Burleson, Gloria Willoughby, Lynn Langston, reporter; Nancy Fagan, treasurer; Donna Carballo, vice-president; P. K. Anderson, president; Linda Letwinger, secretary; Mr. Burnside, sponsor; John Lloyd, Dianne Sigrest; *Second row:* Lorraine Johnson, Gloria Ray, Carol Wescott, Virginia Hildebrand, Carolyn Brock, Karen Enlow, Janice Lee, Joanne Slay, Anne Holliday, Pat Henry, Phillis Causey, Lora Chappell, Ruth Ann Grames, Gail Upton, Karen Cadwallader, LaWanda Jackson.

Golf Club Develops Putting and Driving Skills.

"Watch your stance" were familiar words spoken by Chief Taylor to members of the Golf Club. The club promoted interest in golf while learning the fundamentals of the game. The golf team was chosen from the best players, and this group made trips to golf tournaments.

The club held practice sessions whenever possible and took films of each player on the course. The sponsor showed these films to the other members of the club for analysis and corrective criticism.

Golf Club. *First row:* Carolyn Mozingo, Patsy Screws, Ann Addkison, Becky Moak, secretary-treasurer; Ronnie Boyt, vice-president; Bo Biggs, president; Frances Black, reporter; Mr. Taylor, sponsor; Linda Farmer, Nancy Stodghill, Dianne Johnson, Alice Criswell; *Second row:* Larry Weaver, Don McMinn, Eddie Noble, Jimmy Estes, Don Woodall, Marshall Boyette, Jerry Smith, Wilson Pearson; *Third row:* Jerry Wells, Paul Kurts, Phil Bellew, Frank Bell, Johnny Garth, Doris Ross, Joe McClellan, Mike Avenmarg, Johnny Noblin, Robbie Roberts.

Gym Club Contributes to School's Fitness.

Gym Club. *First row:* Gerald White, secretary-treasurer; Tommy Williams, president; Steve Sanders, vice-president; Coach Shook, sponsor; *Second row:* Carl Volz, Danny Smith, Harold Johnson, Charles Carroll, Joe Bourn, Arnold Sumrall, Jimmy Bowers, Harvey Nolen, Chuck Campbell; *Third row:* Aubrey Collum, Richard Grantham, Johnny Sykes, Rusty Amster, Gery Cummings, Carter Townsend, Mike Barnes, Ronnie Sauer, Randy Chapman; *Fourth row:* John Warren, Pete Walker, Jimmy Moak, Harold Weess, Butch Coleman, Bobby Edwards, Steve Simmons, Eddie Yeates, Larry Garner; *Fifth row:* Bobby Mullins, Mike Wells, Ricky Meadows, Wendon Moore, Joe Lowery, Fred Stewart, Bruce Johns.

Releasing energy and relaxing from the strain of class work, the members of the Gym Club used their club period to develop further their physical well-being, their mental alertness, and their accuracy in games, such as basketball, volleyball, ping-pong, and football.

Jets Centers on Varied Engineering Forms.

Films on engineering and field trips to local points of scientific interest were among the plans for the Junior Engineering Technical Society. A new feature of the club's activities was an engineering project required of each member.

Realizing the scientific challenge of the age, the "JETS" strive to promote interest in science and engineering and to help members choose their field of future endeavor.

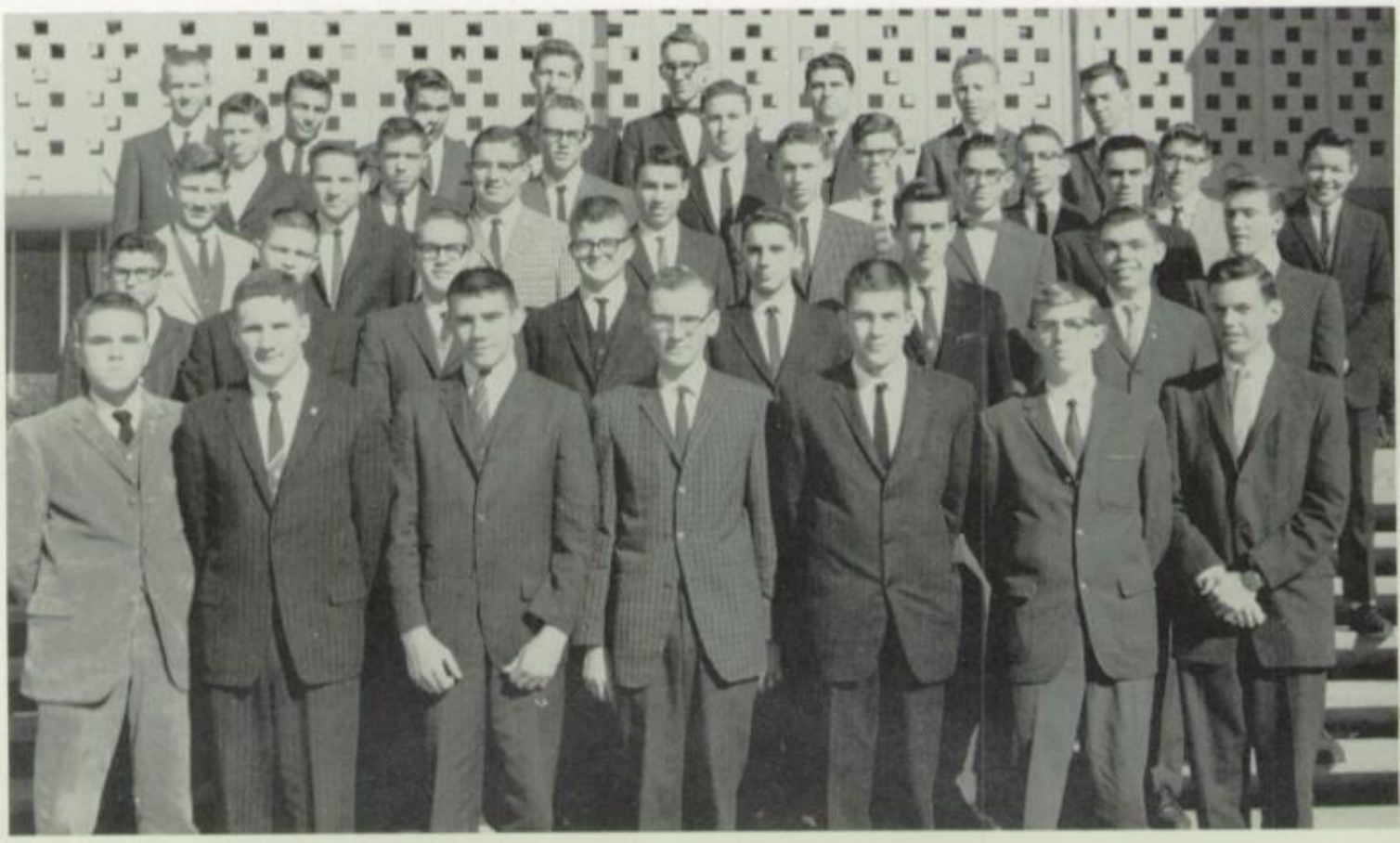

JETS. *First row:* McCoy Hamilton, reporter; Wilson Ellis, president; Jerry Edwards, treasurer; Mr. Long, sponsor; Victor Miller, sergeant-at-arms; Joe Turnage, vice-president; Kim Hamblin, secretary; *Second row:* Ralph Alewine, Doug Shanks, Truman Hunt, Bill Alsup, Jimmy White, Charles Hill, Ronnie Davis; *Third row:* Nick Nichols, Bubba Lee, Bill Ainsworth, Jack Purvis, J. L. Boyd, Rod Ratliff, Robert Jordan, Joe Hartman; *Fourth row:* Ken Dreher, Kreth McKee, Harvey Mooer, Charles Burnett, Ronnie Baessler, Jim Farris, Jimmy McCallum, Reid Whittington; *Ffith row:* Glen Noble, Jackie Lifer, Craig Davis, Richard Moon, Wayne Wansley, Lyle Tate, Mike Cook, Joe Webb.

Boys' Hi-Y. *First row:* Arnold Sumrall, Larry Copeland, chaplain; Mr. Mitchell, sponsor; David Ingebretsen, president; Larry Watkins, vice-president; Alton Smith, secretary-treasurer; Henry Williams, Robert Cupit, Sammy Tucker; *Second row:* Ricky Hudgens, Joe Tuten, Jimmie Gentry, Vincent Anderson, Leonard Vernamonti, Howard Rainey, Steve Sanders, Alex Sexton; *Third row:* Larry Coulter, Johnnie McCollum, Sonny Ashley, Stanley Reese, Hampy Singleton, David Stark, Charles Wilkinson, Bob Orndorff, Benton Ballard, Hugh Tucker; *Fourth row:* Victor Miller, Wayne Bridges, Charles Oliver, David Robinson, Mike Lasseter, Danny Holder, Charles Rains, Robert Spell, Jimmy Sellers, Raymond Barber.

Promoting high ideals at Provine, Boys' and Girls' Hi-Y enjoyed guest speakers, singers, and devotionals at weekly meetings. At the State Hi-Y Legislature Boys' Hi-Y members copped two awards and one honorable mention. Thanksgiving and Christmas projects portrayed the Christian ideals of Girls' Hi-Y in action.

Conferring in preparation for a joint meeting of the Girls' and Boys' Hi-Y's are officers Beth Frankinson, Delores Martin, Candy Woodward, Sherry Monk, David Ingebretsen, Larry Copeland, Alton Smith, Larry Watkins, Ricky Hudgens.

Hi-Y Instills Christian Ideals Within Provine.

First row: Mrs. Boling, sponsor; Candy Woodward, vice-president; Delores Martin, secretary-treasurer; Marty Bee, chaplain; Sherry Monk, president; Beth Frankinson, reporter; Miss McBride, sponsor; *Second row:* Laura Criscoe, Cynthia Smithwick, Susan Jordan, Norma Nicholson, Mary Margaret Paul, Carolyn Waddle, Marilyn Hodges, Paulette Hunt, Frances Cox, Linda Yelverton, Jessie Verne Favre, Leigh Richardson, Lynda Meadows; *Third row:* Marla Posey, Denise Tonkel, Sue Jordan, Beckie Payne, Bettye Cupit, Sarah Smith, Dot Speed, Martha Karow, Suzy Hicks, Lynda Allen, Susan Burney, Darrell Bush, Kay Corkern, Ann Boswell, Lynn Harris.

Hunting and Fishing. *First row:* Johnny Lefler, Larry Kern, Randy Juarez, Billy Cocke, Skippy Bilbro, secretary-treasurer; Gerald Dungan, vice-president; David Lynch, president; Tom Benke, reporter; Malcolm Loper, Tommy Freeman, Charles Birdsong, Woody Bruce, Coach Colston, sponsor; *Second row:* Gene Cook, Rusty Hawkins, Bobby Gewin, Johnny Craft, Wayne Fields, Kenneth Gordon, Errol Hall, Al Allen, John Bodjo, Jimmy Gunter, Lee Coward, Aubrey Loper, Danny Holder; *Third row:* Billy Allen, Rodney Hunt, Edward Dunnaway, Ray Jones, Bibb Lowe, James Lawrence, Tommy Blakeney, George Kron, Charlie Brooks, Gary Houston, Edwin Grantham, Butch Etheridge, Tommy Leggett; *Fourth row:* Bert Brown, Mike Lasseter, Freddy Johnson, Jerry Channell, Mike Beauchamp, Richard Edmonson, Dickie Boyette, Danny Forbes, Greg Harper, Edgar Armstrong, John Jacks, Ray Hasie, Terry Brantley, A. K. Jones, Robert Evans, Billy Arledge, Billy Inman.

Hunting and Fishing Club Stresses Outdoors.

Films and guest speakers were key ways by which the Hunting and Fishing Club achieved its purpose—to stimulate interest in hunting and fishing and to accent safety in these activities.

Provine students' interest in becoming Nimrods was evidenced by the fact that the club boasted 170 members.

Hunting and Fishing. *First row:* Bob Orndorff, John McCay, Buddy Parker, Emmett Owens, Jeff Yarborough, James Williams, David Weir, Steve Vernamonti, Mitch Walker, Bobby Walker, Jimmy Ruffin, Hugh Odom, Jon Wilson; *Second row:* Malcolm Walker, Butch Wall, Robert Thomas, Bobby Smith, Ross McCollum, Wim Marchant, Neli Shaw, George Pickle, Jerry Walker, Gary Stone, Ricky Torrance, David Springer, Billy Vance, Mike Perkins, Johnny Passons; *Third row:* Vance Moore, John Pittman, Harold Puckett, Peyton McKay, Danny Williamson, Douglas Ward, Bobby Stout, James Tucker, Jim Vaughn, Richard Manning, Robert Schowalter, Ed Shaw, David Robinson, Garland Vaughn.

JCL, *Conspirati Patriciorum Romanorum* (Conspirators of the Roman Elite). *First row:* Mr. Buckley, sponsor; Jackie White, Louisa Woods, Pam Hiatt, secretary-treasurer; David Ingebretsen, president; Paulette Warren, vice-president; Linda Ashworth, Bennie Lou Satterwhite; *Second row:* Stella Marshall, Winnie Welch, Martha Byrd, Julie Revels, Kay Kearney, Norma Saik, Jo Lachina; *Third row:* Jeep Peden, Dusty Rhodes, Mike Tucker, John McMillan, Howard Rainey, Sonny Ashley, Steve Sanders.

JCL, *Romani Vagi* (Rambling Romans). *First row:* Martha Holliday, Mr. Buckley, sponsor; Jimmie Purser, president; Victor McDearman, vice-president; Sherry Monk, secretary-treasurer; Margaret Riley; *Second row:* Diane Mahaffey, Norma Nicholson, Sue Anderson, Jeanie Farris, Beth Ewing, Jeanne Burnet, Lynn Simms; *Third row:* Jim Strong, Eddie Strahan, Bobby Beasley, Jerry Boyette.

JCL Puts Emphasis on Classical Civilizations.

"Bow, you slave" were familiar words after the Junior Classical League Slave Auction on October 23. A trip through Hades during the initiation program, a Roman banquet, translation and mythology contests at the Central Mississippi Latin Convention and the State Convention, stationery and name labels sold to finance the trip to the National Convention in Montana—these made up a part of the activities of the Junior Classical League of Provine.

JCL Officers. *First row:* Mr. Lybarger, Mr. Buckley, sponsors; Jeep Peden, president; Julie Revels, vice-president; Dusty Rhodes, vice-president; Mrs. Anderson, sponsor; *Second row:* Sherry Monk, secretary; Lynn Simms, reporter; Pam Hiatt, Kitty Perry, Margaret Riley, senators; *Third row:* David Boyd, senator; Jess White, treasurer; Steve Sanders, Earle Willoughby, senators.

JCL, *Statio Ultima Bucklei* (Buckley's Last Stand). *First row:* Mr. Buckley, sponsor; Linda Young, president; Joe Posey, secretary-treasurer; *Second row:* Gundy McKeithen, Virginia Brown, Laura Justice, Barbara Scafidel, Bonney Langfitt, Paulette Hunt, Jane Roberson, Carolyn Thomas, Shirley Clontz, Carolyn Gowans; *Third row:* Lynda Berry, Brenda Braud, Darrell Bush, Glen Kinzey, Bill May, Frank Whittington, Charles Nelson, Carl Nicholson, Kim Hamblin, Leonard Vernamonti; *Fourth row:* John Carr, Russell Calhoun, James Curtis, Don Shoemaker, Bob Fulton, Vincent Anderson, Tommy Hontzas, Paul Johnson, Robert Holmes.

JCL, *Ruinae Pompeiorum* (Ruins of Pompeii). *First row:* Mr. Buckley, sponsor; Cordis Myrick, Candice Woodward, Delores Martin, secretary-treasurer; Jimmy Reynolds, president; Wilson Ellis, vice-president; Sue Russell, Cheryl McNair; *Second row:* Margaret Ferguson, Patsy Poley, Linda Warren, Denise Tonkel, Kathy Kaminer, Mary Austin, Diana Hays, Judy Eidson, Barbara Embry, Lynda Allen, Becky Monk, Patsy Bowman; *Third row:* Jimmy Hartsfield, Truman Hunt, Joe Turnage, Fred Fry, Carl Pattie, David Clark, Jimmy McCallum, Gerald Dungan, Butch Shuttleworth, Terry Brantley, Ronnie Davis.

JCL, *Sicarii Andersonis* (Anderson's Assassins). *First row:* Phyllis Gibson, Judy Polk, president; Susan Beck, vice-president; Cathy Barrett, secretary-treasurer; Mary Ann Watkins, Mrs. Anderson, sponsor; *Second row:* Ralph Alewine, Anna Musgrave, Kandy Limbaugh, Karen McCartney, Carol Wescott, Gloria Ray, Nancy Stodghill, Jim Farris, Don Felts; *Third row:* Larry Allison, Bill Dickerson, Richard Grantham, Woody Hendrick, Edgar Armstrong, Jerry Edwards, Bobby Puckett, David Nutt.

JCL, *Qui Non Possunt Latinae Satisfacere* (The Unpassables). *First row:* Benita Rarey, Richard Edmonson, vice-president; Peggy Redd, secretary-treasurer; Betty Potter, president; Mr. Lybarger, sponsor; Brenda Blakney; *Second row:* Judy Hood, Penny Jones, Dianne Sigrest, Linda Felten, Patsy Flowers, Mary Eileen O'Brien; *Third row:* Robert Flanagan, Howard Scott, Joe Merchant, Harold Johnson, Jim Vaughn, Steve Vernamonti, David Weir, Bill Breeden; *Fourth row:* Dickie Boyette, Richard Holderfield, Ray Hasie, Billy Allen, Johnny Walker, Melvin Mullins, Jimmy Mooney, Rodney Hunt.

JCL Slave Auction Highlights Club Activities.

JCL, *Fidicines Neronis* (Nero's Fiddlers). *First row:* Eve Bullock, Susan Lambright, Mr. Buckley, sponsor; Jess White, vice-president; Margaret Brown, secretary-treasurer; Paul Lipscomb, president; P. K. Anderson, Betty Ann Dukes, Candy Vallado; *Second row:* Bob Orndorff, Nancy Schutt, Mary Ann Van Devender, Ann Addkison, Melissa Darnell, Sandra Knauss, Nancy Moak, Becky Moak, Linda Farmer, Marty Bee, Nancy Thompson, Earle Willoughby; *Third row:* Jimmy Gentry, Hugh Tucker, Gerald White, David Suttle, David Boyd, Tony Grimes, Garland Vaughn, Nicky Cirlot, Lee Coward, Bobby Anderson, J. L. Boyd.

JCL, *Liberi Veneris* (Children of Venus). *First row:* Don Stewart, Becky Bryant, Alton Smith, president; Larry Watkins, vice-president; Leslie Cobb, secretary-treasurer; Jerry Lachina, Mrs. Anderson, sponsor; *Second row:* John Lowe Smith, Martha Lee Causey, Gloria Corley, Virginia Hildebrand, Linda Yelverton, Empress Kilpatrick, Wilson Pearson, Bobby Gewin; *Third row:* Conrad Smith, Aubrey Loper, John Lange, Milton Williams, Paul Kneedler, Harvey Mooer, James Tucker, Rod Ratliff.

National Convention Provides Memorable Trip.

JCL, *Lemures Magni Julii* (Great Caesar's Ghosts). *First row:* Lloyd Pursley, Joanne Slay, president; David Bogan, vice-president; Nancy Sutherland, secretary; Richard Shelnutt, Mrs. Anderson, sponsor; *Second row:* Terre Roberts, Virginia Craft, Barbara Moreland, Betty Carlisle, Ruth Ann Shelton, Sandra Weems, Carla Haas, Connie Lou Riley; *Third row:* Wayne Wansley, Linda Vinson, Jean Curtis, Nanette Workman, Linda Combs, Lois Pearson, Hazel Tucker; *Fourth row:* Brent Day, Agnue Copeland, Freddy Johnson, Bill Roper, James Williams, Larry Faust, James Thompson.

JCL, *Plebs Vexata* (Plagued Plebs). *First row:* Mr. Lybarger, sponsor; Lynn Langston, Jane Fly, Paula Noble, Ann Byrd, president; Johnny McCollum, vice-president; Danny Forbes, secretary-treasurer; Shirley Stubbs, Cathy Hansell, Judy Bernal; *Second row:* Linda Letwinger, Janice Lockley, Linda Owen, Judy Conner, Theresa Hudson, Mary Elizabeth Cofer, Deanie Slawson, Dorothy Brown, Martha Allen; *Third row:* Lily Gunn, Pete Walker, Johnny Sykes, Bob Davidson, George Burnet, David Thomas, Rosann Whalen.

JCL, *Adolescentes Magni Julii* (Big Julie's Juveniles). *First row:* Pat McMaster, Danie Reaves, Milton Mizell, president; Carol Boswell, vice-president; Jimmy Moak, secretary-treasurer; Elizabeth Doddridge, Sylvia Pope, Mrs. Anderson, sponsor; *Second row:* Marcus Bowers, Jr., Ronnie Tomlinson, Janice Lee, Gwynn Speed, Cheryl Spence, Sue Efferson, Jerry Touchstone, Jeanette McGuire, Tommy Leggett, Freddy Roberts; *Third row:* Culley Magee, Butch Etheridge, Mike Vinson, Jerry Bullock, Don Dear, Ken Dreher, Frank Howell, Doug Patterson, Raymond Barber.

"Make way for the winners!" shout "horses" Jeanne Burnet, Virginia Brown, Winnie Welch, and Paulette Warren as they place first in the chariot race at the National JCL Convention in Bloomington, Indiana.

JCL, *Miracula Minervae* (Minerva's Marvels). *First row:* Earl Phillips, president; Pat Horne, vice-president; Bettye Gallaspy, secretary-treasurer; Mrs. Anderson, sponsor; *Second row:* Ann McLendon, Lora Dean, Everett Ferguson, Anita Ainsworth, Marinell Moore, Phillis Causey, Saundra Ketchens, Donna Carballo, Jennifer Poss; *Third row:* Johnny Noblin, Allan Jones, Doug Shanks, James Williams, Kenneth Gordon, Mike Perkins, Wesley England.

Mu Alpha Theta. *First row:* Sonny Ashley, vice-president; Chris Roberts, vice-president; Jess White, president; Mrs. Latta, sponsor; Beth Ewing, secretary; Mary Ann Van Devender, secretary; *Second row:* Sherry Monk, Jeanie Farris, Stella Marshall, Hy Carter, Martha Holliday, Margaret Ann Riley, Bennie Lou Satterwhite; *Third row:* Jimmie Purser, Jim Strong, Vagn Hansen, David Ingebretsen, Don Cochran.

Highlighting the Mu Alpha Theta's activities were the annual initiation banquet on the Heidelberg Roof, a trip to Ole Miss, and the monthly programs featuring speakers from over the state.

The Mu Alpha Theta provided a mathematics library that was available, not only to members, but to any student enrolled in math. The club also sponsored an annual National Mathematics exam.

To help stimulate a wholesome academic outlook and to promote good citizenship at Provine are the general purposes of this High School and Junior College Mathematics Club. More specifically, the club strives to acquaint its members with the workings of mathematics and to give students insight into the beauty of the subject.

Mu Alpha Theta. *First row:* Jerry Chase, Jerry Edwards, Ronnie Davis, Bill Alsup, Linda Ashworth, Lynda Allen, Jeanne Burnet, Martha Byrd, Pat Dungan, Marjorie Ferguson, Darrell Bush, Eve Bullock; *Second row:* Rusty Amster, Russell Calhoun, Charlotte Bledsoe, Jo Ann Gardner, Sue Anderson, Mary Austin, Margaret Ferguson, Margaret Brown, Carolyn Gowans, Camille Campbell, Virginia Brown, Naomi Barlow, Jessie Verne Favre, Alice Criswell, Anna Dennery; *Third row:* Grover Cleveland, Bob Bryant, Bob Fulton, Vincent Anderson, Larry Copeland, Jerry Boyette, Fred Fry, Lee H. Coward, David Boyd, David Collins, Bobby Beasley, Wilson Ellis.

Mu Alpha Theta Sparks Mathematics Interest.

Mu Alpha Theta. *First row:* Susan Lambright, Elizabeth Price, Carolyn Hagerman, Dixie Lynam, Diana Hays, Carolyn Mozingo; *Second row:* Truman Hunt, Delores Martin, Patsy Poley, Karen McCartney, Kathy Kaminer, Laura Justice, Jean Kinard, Victor McDearman, Robert Hanna; *Third row:* Charles Nelson, Jack Purvis, Kim Hamblin, McCoy Hamilton, Joe Posey, Bob Nickle, Tommy Naef, Paul Lipscomb, Richard Manning; *Fourth row:* James Peden, Fred Hendrick, Gary Houston, Robert Holmes, Paul Kurts, Jackson Johnson, John McMillan, Milton Mizell, Tommy Hontzas, Terry Owen, Bill May.

With smiles evidencing exuberance, Margaret Riley, Louisa Woods, Hy Carter, and Mr. Buckley discuss the Mu Alpha Theta's trip to Ole Miss in front of the University's Alumni Hall.

Mu Alpha Theta. *First row:* Margaret Thatch, Candy Vallado, Eileen Shoemaker, Jerry Touchstone, Betsy Wooten, Danie Reaves, Barbara Scafidel, Nancy Thompson, Hugh Tucker, Leonard Vernamonti, Charles Wilkinson; *Second row:* Paulette Warren, Candy Woodward, Lynn Simms, Norma Saik, Louisa Woods, Linda Young, Sandra Smith, Jane Roberson, Julie Revels, Stanley Reese, Mike Tucker, Milton Williams, John Stokes; *Third row:* Joe Turnage, Alton Smith, Ronny Shaffer, Dusty Rhodes, Earle Willoughby, Howard Rainey, Sammy Tucker, Eddie Strahan, Charles Rains, Gerald White.

National Honor Society Charter Members. *First row:* Carolyn Thomas, Mary Ann Van Devender, Louisa Woods, Pat Dungan, Sherry Monk, Chris Roberts, Martha Holliday, Martha Byrd, Stella Marshall, Jo Ann Gardner; *Second row:* Karen McCartney, Beth Ewing, Jeanie Farris, Norma Nicholson, Lynn Simms, Jeanne Burnet, Hy Carter, Linda Ashworth, Sue Anderson, Myrtis Perry; *Third row:* Fred Fry, Jerry Boyette, Russell Calhoun, Terry Owen, Joe Hartman, Jackson Johnson, Paul Kurts, Victor McDearman; *Fourth row:* James Peden, Larry Copeland, Don Cochran, Charles Wilkinson, Ronny Shaffer, Jess White, David Ingebretsen; *Fifth row:* Sonny Ashley, Bob Bryant, John McMillan, Milton Mizell, Vagn Hansen, Tommy Hontzas, Jim Strong, Billy Robertson.

National Honor Society Emphasizes Scholarship.

In its first full year at Provine, the National Honor Society offered to its members programs on scholarship. Students whose scholastic records permitted them to qualify and who were approved by the faculty were initiated in formal services on October 19, 1961, and later purchased pins which signified membership in the Society. The purpose of the club was to promote leadership, scholarship, service, and character in students of Provine.

Comprising the executive council of the National Honor Society are Paulette Warren, treasurer; Jimmy Purser, president; Mr. Purvis, sponsor; Julie Revels, vice-president; Margaret Riley, secretary; Mrs. Davis, Mrs. Slaughter, Miss Bisland, and Mr. Lundquist, advisors.

National Honor Society. *First row:* Carol Boswell, Mary Austin, Vicki Howard, Marty Bee, Carolyn Hagerman, Ann Gambrell, Melissa Darnell, Carolyn Gowans; *Second row:* Margaret Ferguson, Kathy Kaminer, Margaret Brown, Jean Kinard, Darrell Bush, Carol Arrington, Linda Jacks, Diana Hays, Naomi Barlow; *Third row:* Walter Dowdle, Jerry Edwards, Gerald Dungan, Ronnie Davis, Bill Alsup, Truman Hunt, Terry Brantley, Robert Holmes; *Fourth row:* Jerry Chase, Gary Houston, Kim Hamblin, David Collins, David Boyd, Grover Cleveland, Jerry Bullock.

National Honor Society. *First row:* Gwynn Speed, Betsy Wooten, Jerry Touchstone, Jane Roberson, Candy Woodward, Judy Polk, Carolyn Mozingo, Linda Young, Kitty Perry, Marleen Shoemake; *Second row:* Jean Sullivan, Eileen Shoemaker, Delores Martin, Barbara Scafidel, Nancy Thompson, Carol Wescott, Elizabeth Price, Laura Justice, Lynda Allen, Sandra Smith, Diane Marler; *Third row:* Bill May, Eddie Strahan, Howard Rainey, Frank Whittington, Leonard Vernamonti, Earle Willoughby, Bob Nickle; *Fourth row:* Joe Turnage, Gerald White, John Stokes, Joe Posey, Butch Shuttleworth, Tommy Williams, Milton Williams, Jack Purvis.

'Palladian' Stimulates Authors of Tomorrow.

Recognition for the best poems, short stories, and essays written by students of Provine, Peeples and Hardy was given in the *Palladian*. A staff composed of Provine students made their selections of the best entries and sent these to judges who selected a first, second, and third place winner under each category for each grade level represented. Staff members worked after school to compile into a magazine the papers submitted by the English teachers as the best writing of their students.

Mrs. Margaret Davis, sponsor of the *Palladian*, displays some previous literary publications.

Heading the *Palladian* staff are top editors, Dusty Rhodes, assistant editor; Margaret Ann Riley, editor; Mrs. Margaret Davis, sponsor; Jimmy Reynolds, business manager; Ronny Shaffer, art editor.

Chris Roberts, Jeanne Burnet, Alice Criswell, Martha Byrd, Ulrich Stachel, Arnold Sumrall, Tommy Freeman, and Jess White are the senior members of the *Palladian* staff.

Junior and sophomore members of the *Palladian* staff are Sandra Smith, Kitty Perry, Virginia Brown, Carolyn Hagerman, Linda Young, David Boyd, Nancy Sutherland, Deenie Assaf, Donna Carballo, Wilson Ellis, McCoy Hamilton, Jimmy Kenny, and Jerry Carlisle.

Palette Club Cultivates Appreciation for Art.

Palette Club. *First row:* Betsy Upchurch, secretary; Teddie Jo Weaver, treasurer; Ulrich Stachel, president; Mrs. Loyacono, sponsor; *Second row:* Rose Herrod, reporter; Jimmy Caldwell, Ronny Shaffer, Wayman Wheeler, David Collins, Mike Grogan, Earle Ownby, Robert Sheppard.

Making posters advertising football games and Class Capers, decorating the school for Christmas, and preparing decorations for the cafeteria were chief activities of the Palette Club. Members had the opportunity to do advanced work in the field of art in which they were interested. Guest speakers lectured on the fine points of art, and students gained experience through projects sponsored by the club.

Photography Club Interests Camera Enthusiasts.

In the darkroom, members of the Photography Club developed pictures for the intra-club contest which was the highlight of the year. They increased their knowledge of the use of different cameras and films, and guest speakers explained various picture-taking techniques.

Photography Club. *First row:* Mrs. Slaughter, sponsor; Rufus Lewis, reporter; Carol Arrington, secretary-treasurer; Howard Vickers, vice-president; Bob Nickle, president; *Second row:* Jeanette McGuire, Becky Monk, Melvin Mullins, Sue Kenmore, Rosanne Whalen; *Third row:* Diane Marler, John Erdle, Marinell Moore, Joy Allen; *Fourth row:* Mike Vinson, Doug Patterson, Lloyd Pursley, Jasper Neel; *Fifth row:* Don Cochran, Woody Hendrick, Sonny Ashley, Mike Barren, Donny Shoemaker, Roody Walden, Johnny Walker.

What's developing in the darkroom? Pictures, what else! Bob Nickle and Sonny Ashley, *Aries* photographers, work hard preparing pictures for the Photography Club.

The KKK (Karen's Krazy Krew), Randy Roberson, Charlie Sullivan, Ronnie Boyt, Phil Colson, and Bob Orndorff, laboriously move the choir's risers.

Provine Choir. *First row:* Alice Criswell, Pat Dungan, Glenda Farlow, Libby Byers, Donna Dickson, Sandra Harris, Jessie Vern Favre, Jean Kinard, Vicki Howard, Linda Young, Laura Criscoe, Glenda Boteler, Anna Dennery, Gundy McKeithen, secretary-treasurer; *Second row:* Naomi Barlow, Betsy Wooten, Mary Evelyn Heckman, Melissa Darnell, Nanette Workman, Jenny Lee, Norma Nicholson, Pam Hiatt, Paula Noble, Linda Ainsworth, Deanie Slawson, Janie Coring, Billie Lee Horne, Nancy Sutherland, Linda Warren, Virginia Brown; *Third row:* Kenny Windham, Phil Colson, Joe Malone, Ronnie Boyt, Jim Martin, vice-president; Russ Grant, Agnue Copeland, Jimmy Kenney, Wilson Pearson, Jerry Krohn, Danny Lee, Larry Copeland, Kay Rayfield; *Fourth row:* Ross Hart, Randy Roberson, Robert Sullivan, Sonny Jenkins, president; Conrad Smith, David Watson, Charlie Sullivan, Ronnie Michael, David Clark, Butch Wall, Bob Orndorff, Bill May, Lynn Bradshaw.

Provine Choir Fills School With Merry Voices.

Appearances before the Optimist Club, Rotary Club, and the National U.D.C. Convention, the annual Christmas program on Teen Tempos, and singing for the First Federal Foundation Program in a statewide telecast highlighted the Provine Choir's year.

The choir also entertained the student body with a Christmas program, sang for P.T.A. meetings, and presented a spring concert.

'Rambler' Gives Complete Coverage of News.

Trying to win another All-American Award from the National Scholastic Press Association was the goal of this year's *Rambler* staff.

Selection of the 1962 Who's Who and a memorable basketball game with the *Aries* staff to finance the trip of delegates to the National Scholastic Press Association convention in Chicago, Illinois, were some of the many highlights sponsored by the *Rambler*.

Always keeping in mind their objective of "Press-ing for a Progressive Provine," the *Rambler* staff greatly improved the spirit of Provine's student body. In their editorial columns they presented many ideas that encouraged students to work together to better themselves and their school.

"Why is there a blank space here?" asks Mr. Vinson, sponsor of the *Rambler*, as he checks over the copy of a future newspaper.

Composing the heads of *Rambler's* departments are Larry Copeland, assistant business manager; Martha Byrd, managing editor; Jeanne Burnet, editor; Martha Holliday, assistant editor; Kitty Perry, advertising manager; and Jimmie Purser, business manager.

Collecting the latest news for the *Rambler* are news editor, Louisa Woods; feature editor, Lynn Simms; news editor, Sherry Monk; news bureau editor, Vagn Hansen; photographer, Sonny Ashley; sports editor, Milton Mizell; news bureau editor, Danny Evans; and assistant feature editor, Billy Robertson.

Getting set to publish the next edition are *Rambler* staff members, Beth Ewing, copy and proofreader; Ronnie Davis, ad and page layouts; Frank Whittington, exchange editor; Tommy Naef, copy and proofreader; McCoy Hamilton, assistant news editor; Jeanie Farris, copy and proofreader; Brenda Braud, ad and page layouts; Nina Johnson, typist; Naomi Barlow, circulation manager; Virginia Brown, copy and proofreader; Alice Criswell, typist.

Studying journalism techniques by looking over past editions of the *Rambler* are Joe Posey, Marcus Bowers, Joe Turnage, assistant sports editors; Bob Nickle, photographer; Sammy Tucker, cartoonist; Carol Arrington, class editor; Jean Kinard, girls' sports editor; Lynda Berry, art and promotions editor; and Linda Young, class editor.

Receiving ads for the *Rambler* are solicitors, Anna Dennery, Margaret Riley, reporter; Pattie Kurts, Marty Bee, Ann Gambrell, and Barbara Scafidel.

Covering school activities on the *Rambler* staff are reporters, Jimmie Gentry, James Curtis, Bobbye Jean Carruth, Judy Warren, Jimmy Toombs, Cordis Myrick, Sue Hardy, Elizabeth Doddridge, and Shirley Neely.

Red Cross Encourages Service to Others.

Preparing Christmas boxes to be sent overseas are Red Cross members Larry Copeland and Jo Ann Gardner.

Christmas boxes sent overseas, a school directory for the coming year, and a scrapbook exchanged for another from a foreign country were some of the major activities of Provine's Junior Red Cross.

Attending the State Convention on November 16 and 17 were four representatives, Laura Justice, Sherry Brown, Larry Copeland, and Ronny Shaffer. These Junior Red Cross members learned about Red Cross work through a film, a workshop, and speakers from Atlanta.

Junior Red Cross. *First row:* Larry Copeland, president; Ronny Shaffer, vice-president; *Second row:* Jo Ann Gardner, secretary-treasurer; Susan Lambright, reporter; Ramona McClelland, Stella Marshall, Linda Gehrke, Bonney Langfitt, Laura Justice, Mary Jane Pell, Mary Nell Tomlinson, Nancy Harris, Benita Ramey, Sandra Lynn Sumrall, Janie Barrett, Veronica Orth, Jane Roberson, Marla Posey, Brenda Prisock; *Third row:* Wally Dreher, Ken Dreher, Jerry Lachina.

Quill and Scroll Centers Thoughts on Writing.

Quill and Scroll. *First row:* Gundy McKeithen, Chris Roberts, secretary-treasurer; Mr. Vinson, sponsor; Julie Revels, president; Margaret Riley, vice-president; Louisa Woods, reporter; Martha Byrd, Mary Ann Van Devender; *Second row:* Anna Dennery, Bennie Lou Satterwhite, Beth Ewing, Jeanie Farris, Melissa Darnell, Lynn Simms, Paulette Warren, Kitty Perry, Jeanne Burnet, Carolyn Mozingo, Martha Holliday; *Third row:* James Peden, Milton Mizell, Sonny Ashley, Vagn Hansen, Ronny Shaffer, Jess White, Bob Nickle, Joe Posey, Joe Turnage, David Ingebretsen, Jimmie Purser, Larry Copeland.

Entertaining programs by Mississippi authors, the initiation ceremony, and the yearly banquet comprised some of the events enjoyed by Quill and Scroll members.

Creative writing submitted at the monthly meetings was later compiled into their annual magazine, *Potpurri.*

Ulrich Stachel, Provine's "traffic cop," directs cars as they enter the parking lot. Assisting traffic was one of many Safety Council projects.

Safety Council Leads Effort to Prevent Auto Accidents

Issuing permits for use in the school's parking lot was the Safety Council's biggest project of the year. Members also cleaned up the parking lot each day.

The group promoted "Safety Week" at Provine and concluded the year with a trip to the Southern Safety Conference at Little Rock, Arkansas.

Safety Council. *First row:* Cricket Allbritton, Carol Hodges, Chris Roberts, McCoy Hamilton, vice-president; Ronny Shaffer, president; Mr. Bilbro, sponsor; Denise Tonkel, secretary; Mike Grogan, treasurer; Marcus Bowers, Jr., reporter; Larry Copeland, Ulrich Stachel; *Second row:* Laura Criscoe, Cheryl Spence, Ann Gambrell, Ruth Thompson, Betsy Upchurch, Carolyn Waddle, Sandra Weems, Penny Winston, Bennie Lou Satterwhite, Nina Johnson, Judy Benson, Leslie Cobb, Ann Smith, Darrell Bush, Paula Noble, Nancy Sutherland, Deanie Slawson, Betty Potter; *Third row:* Joe Dove, Freddy Roberts, Jimmy Gunter, Benton Ballard, David Thomas, Earl Phillips, Frank Howell, Mike Hataway, Richard Grantham, David Collins, Leonard Vernamonti, Pete Walker, Butch Shuttleworth, Skippy Bilbro, Bobby Walker, Robert Cupit.

Stage Band Makes Hit With Musical Numbers.

"Come on, fellows, let's get the feel of the music," pleads Mr. Jones, sponsor and director of the Provine Stage Band, as they rehearse a number.

Trying to give interested band members a wider scope of musical experience and to provide the student body with a variety of musical enjoyment, this club played the "big band" arrangements. The group gave several concerts during the year and also played for school dances.

Lots of luck to a kind, great, wonderful, guy, good, oh well
Jimmy

Providing music for special occasions, the members of the Stage Band are Glen Brown, Mike Cottingham, Mr. Jones, sponsor; David Earl Suttle, Robert Holmes, Alvin Smith, Bob Bryant, Manley Biggers, George Parham, Charles Nelson, Jackson Johnson, Steve Glaze, Larry Dale, James Burlingame, Johnny Carr, Jess White, Vagn Hansen, and Jimmy Hartsfield.

P.S. Best of luck in your music!

Tennis Club Promotes Racket, Net Interest.

Tennis Club. *First row:* Paul Kneedler, secretary-treasurer; Carolyn Hagerman, reporter; Glen Kinzey, president, Mr. Lundquist, sponsor; *Second row:* Lennie Butler, Judy Benson, Pat Horne, Billie Lee Horne, Camille Campbell, Sherry Kuyrkendall, Sandra Forsmark, Zandra Barlow, Cricket Allbritton; *Third row:* Penny Jones, Donna Bailey, Sheila Thompson, Pat Higgs, Virginia Craft, Linda Combs, Carol Bowles, Patsy Bowman, Linda Lupo, Phyllis Farrish; *Fourth row:* Barbara Embry, Dianne Davis, Margie Berry, Eileen Goodwin, Cathy Barrett, Jerry Boyette, John Lange, Richard Levenson; *Fifth row:* Tommy Chilton, Bob Davidson, Allan Jones, Jimmy Carman, Don Morrison.

Demonstrating his skill with the racket, Robert Bradford skillfully returns a serve.

Films on the art of "racketeering," programs on court etiquette, and occasional guest speakers marked the activities of the Tennis Club. Through these programs, the club fulfilled its purpose—to promote and strengthen interest in tennis.

Eighty-five members of varied ability found a common meeting ground (or court) in this club. Novices learned from the more experienced players who were on the tennis team, and the new courts added a spark of enthusiasm, not only to club members, but to everyone interested in tennis.

Tennis Club. *First row:* Linda Strahan, Shirley Stubbs, Nancy Schutt, Joyce Magee, Janet Swasey, Elaine Woods, Diane Stubbs, Mary Eileen O'Brien, Ann Stockman; *Second row:* Mary Ann (Scottie) Scott, Ginger Reid, Dianne Sutherland, Mary Lou Stanley, Linda Wise, Sandy Wood, Jennifer Poss, Pat Thrower; *Third row:* Billy Webb, Betty Potter, Beverly Sumrall, Annie Ray Owens, Larry Thompson; *Fourth row:* Butch Shuttleworth, Joe Merchant, David Sandifer, Johnny Walker, Carl Nicholson, Leyman Tedford.

Thespians Encourage Dramatics Participation.

Attending the yearly banquet-initiation, helping produce *Flower Drum Song*, and studying different acting techniques held the spotlight in the Thespians' year.

Designed to acquaint students with all aspects of play production, the National Thespian Society accepts members on a basis of points earned in dramatic work.

Thespians. *First row:* Mrs. Sullivan, sponsor; Susan Lambright, president; David Boyd, vice-president; Kitty Perry, secretary; Bill May, treasurer; Melissa Darnell, Tommy Naef; *Second row:* Beth Ewing, Sandra Smith, Pattie Kurts, Nanette Workman, Philip Lake Colson, Ronny Shaffer, James Everett Toombs, Charles Sullivan, Howard Rainey.

Demonstrating her twirling skills, majorette Betty Carlisle goes through a routine.

Majorettes Compose Twirlers Club.

"Aren't the majorettes good!" was often heard during a performance of Provine's band at half time activities on the football field. These majorettes, whose interests followed such things as marching steps and baton twirling routines, composed the Twirlers' Club.

Selling jewelry to buy new capes and practicing for the State Band Contest and for half time activities during the football season occupied the time of the Twirlers' Club.

Twirlers Club. Sylvia Pope, Leslie Cobb, Linda Mann, Betty Carlisle, Gwynn Speed, Clara Lee Smith, Linda Luckett, Jerry Porter.

Theater Guild Makes Provine Little Broadway.

"Get that pencil point out of my ear!" pleads Sue Russell as Bonnie Langfitt tries out Oriental make-up for *Flower Drum Song*.

Working in close coöperation with the other branches of the Theater Guild, the Make-Up Club provided the make-up for the school production, *Flower Drum Song*. Members had the task of learning how to apply make-up for a production that required a Chinese-American cast. In their programs during the year they received help from guest speakers who lectured on the art of applying make-up.

Make-Up Club. *First row:* Ann Parker, Pennie Newman, Jean Ann Bishop, Ruby Wheeler, Teddie Jo Weaver, Bonney Langfitt, secretary-treasurer; Sue Russell, president; Jo Carol Owen, Martha Edwards, Wanda Pickett, Sandra Lee, Carolyn Ross, Maureen Taylor; *Second row:* Carolyn Jackson, Billie Sue King, Nancy Brookshier, Linda Felten, Janet Johnson, Sydna Steele, Nancy Moak, Pat Martin, Beatrice Adams, Kathy Johnston, Brenda Prisock, Sandra Knauss, Susan Beck; *Third row:* Dorothy Brown, Doris Duerson, Brenda Blakney, Wanda Lee Rogers, Janis Arinder, Eileen Shoemaker, Nancy Thompson, Sandra Lynn Sumrall, Mary Ann Watkins, Claudia Spearman, Miss Webb, sponsor.

Finding the Chinese props for the school production of *Flower Drum Song* was the main duty of the Props Club. The members searched the community to find such exotic props as Chinese furniture and Japanese lanterns.

Props. *First row:* Sue Hardy, Penny Winston, Cathy Hansell, Sandra Weems, Beverly Brooks, president; Bob Fulton, secretary; Donna Bailey, treasurer; Judy Polk, reporter; Ruth Pearson, Kay Hare, Patsy Hardin, Linda Gehrke; *Second row:* Pat Whitehead, Glenda McGhee, Patsy Poley, Doris Thibodeaux, Sharon Parkman, Betsy Wooten, Elizabeth Price, Jerry Touchstone, Brenda Braud, Barbara Biggs, Jerry Eidson, Sandra Sims, Elaine Bates, Diccie Chesnut, Jerry Kelley, Lynn Duncan, Mrs. McPhail, sponsor; *Third row:* Raymond Barber, David Vance, Terry Barfield, James McKinley, Richard Holderfield, James Williams, Mike Grogan, David Watson, Charles Shores.

Publicity. *First row:* Lois La Follette, Jean Russell, Ronnie Michael, reporter; Deenie Assaf, president; Mary Nell Tomlinson, secretary; Ronnie Tomlinson, vice-president; Wanda Gardner, Martha Lee Causey, Niki Hontzas, Sandra Kinzey; *Second row:* Merry Herrington, Peggy Redd, Ann Cunningham, Everett Ferguson, Leslie Westbrook, Ruth Ann Skelton, Nancy Wiley, Ann McLendon, Jane Fly, Judy Hood, Bettye Gallaspy; *Third row:* Gloria Foster, Peggy Dickson, Barbara Moreland, Jane Staten, Joyce David, Sheila Felts, Sherron Miller, Diane Bates, Carolyn Adcock, Kathy Wells; *Fourth row:* Nels Morris, program chairman; Mrs. Hall, sponsor; Cheryl McNair, program chairman; Carol Taboleski, Judy Conner, Barbara Cunningham, Marjorie Hyman, Anna Musgrave, Anne Gibson, Vicki Jones, Trudy Juneau, Jean Curtis; *Fifth row:* Albrecht Reinhard Stachel, Jerry Harris, Billy Tuft, Cecil Daniels, Scott Marsh, Wally Dreher, Chris Chandler.

Advertising Provine's musical, *The Flower Drum Song*, through posters in store windows, feature articles in newspapers, and stickers on students' cars played a main part in the activities of the Publicity Club of the Theater Guild. Drawing ideas from guest speakers and listening to records of *The Flower Drum Song* and other hit shows occupied their meetings before and after the production.

With paint brushes and hammers in hand, members of the Stage Craft Club built sets and created atmosphere for each of Provine's productions, particularly for *The Flower Drum Song*. Although this group worked behind the scenes, it was an important part of the Theater Guild. During off-season the group studied safe and effective building of sets through the aid of films.

Building and designing sets keep these stagecrafters busy: Danny Robinson, Carlo Martella, Empress "Cagen Queen" Kilpatrick, and Linda Luckett.

Stagecraft. *First row: Mr.* Moore, sponsor; Gertie Drane, girls' president; Carol Boswell, girls' vice-president; Jill Walden, girls' secretary; Patricia Hartley, girls' treasurer; Empress Kilpatrick, reporter; John Stokes, boys' president; Culley Magee, boys' vice-president; Dickie Baker, boys' secretary; Carlo Martella, Danny Holder; *Second row:* Linda Luckett, Candy Vallado, Libby Heiderhoff, Terry Tyler, Moore Green, Billy Moser, Wayne Fields, Benton Ballard, Garland Vaughn, Milton Mizell, Cordis Myrick, Ben Wills, Danny Robinson.

35
41
44

Sports

Onward,
Forward,
Upward;
The touchdown pass,
The fast break,
The stolen base —
Provine High School.

Cheerleaders Boost Spirits With Lively Yells.

"Rams! They're G-R-E-A-T!" This familiar yell, heard at pep rallies and football games, was the trademark of the Ram cheerleaders.

These eight school spirit specialists encouraged Provine supporters at sports events, served at team barbecues, and in true Ram spirit won a special award at the Cheerleader Clinic at Ole Miss.

Provine cheerleaders Pat Horne, Donna Dickson, Jean Kinard, Vicki Howard, Mary Lou Stanley, Pam Hiatt, Sandra Harris, and Alice Criswell hover over the Ram emblem in the gym.

"Ahoy, there!" shout Provine's new sailors as they prepare for a naval battle. Their warship was secured for a pre-game pep rally.

"You can't beat 'em!" yell Provine's cheerleaders as they practice cheers after school in the gym.

HOLLIS RUTTER
Head Football Coach

To mold the character and develop to the utmost the athletic ability of young men is the responsibility of the members of the Provine coaching staff. By giving individual attention to players, teaching fundamentals, scouting opposing teams, mapping strategy, and planning schedules, these men constantly strive to insure the success of Provine's athletic teams. As a result of their efforts, the Rams have won numerous championships and awards in Big Eight Conference competition.

Athletic managers, *First row:* Joe Turnage, Jimmy Toombs, Billy Allen; *Second row:* Bob Fulton, Tommy Hontzas, and Joe Posey, worked long, hard hours keeping the sports equipment in good condition.

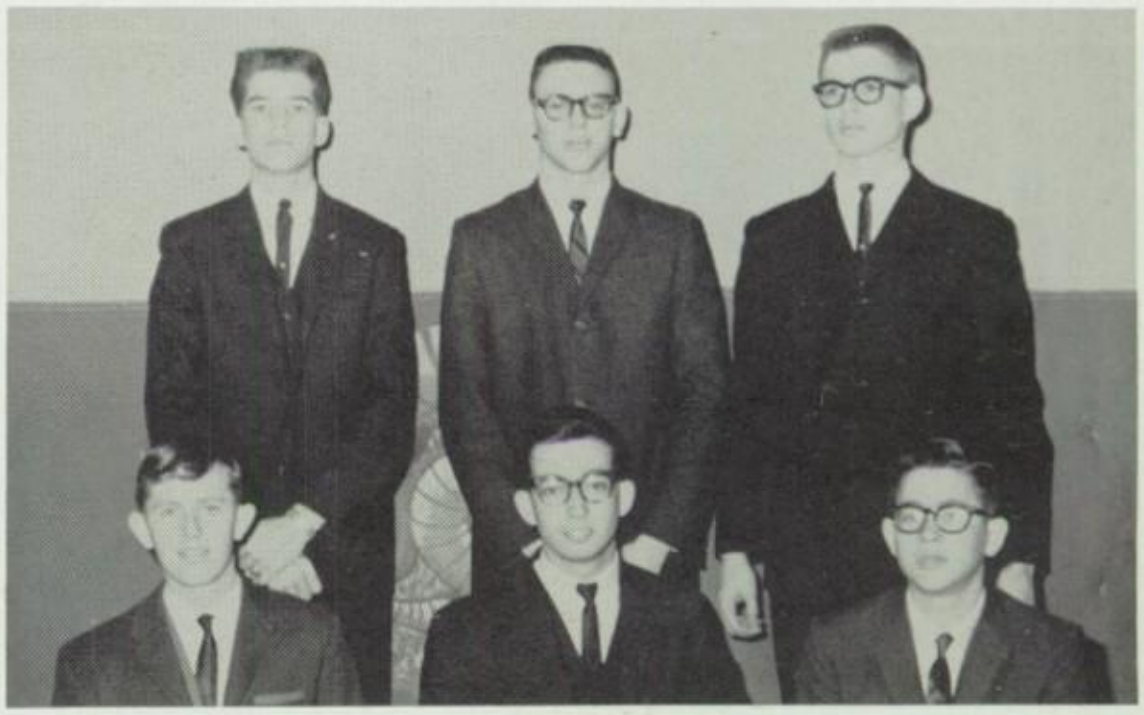

Football Record

Provine	6	Natchez	6
Provine	19	Central	0
Provine	48	Columbia	0
Provine	14	Picayune	6
Provine	52	Hattiesburg	0
Provine	28	Yazoo City	0
Provine	19	Biloxi	14
Provine	25	Brookhaven	21
Provine	14	McComb	20
Provine	7	Murrah	14

Ram Coaching Staff Leads Athletic Teams.

DOUG COLSTON
Backfield Coach

BILLY IRBY
Line Coach

GERALD MORGAN
Backfield Coach

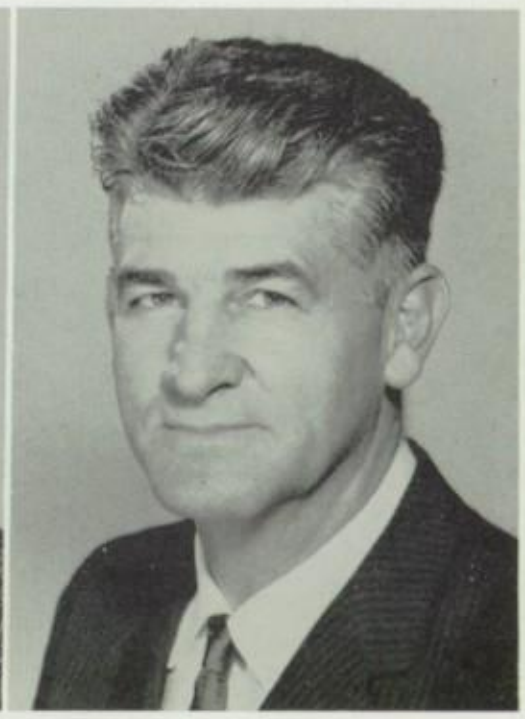

HOWARD SHOOK
Line Coach

The Provine Football Team. *First row:* Manager, Tommy Hontzas; Frank Howell, John Lowe Smith, Paul Lipscomb, Alton Smith, Terry Owen, Lynn Bradshaw, Jerry Little, Howard Vickers, Glenn Morris, Jimmy Jenkins, James Thompson, Walter Dowdle; *Second row:* Jerry Carlisle, Bobby Beasley, Bill Ainsworth, Bobby Puckett, Sidney Craft, Don Felts, Larry Harms, Earl Phillips, Charles Malone, Frank Whittington, Floyd Sulser, Dalton Lott, Jerry Walker, Doug Shanks; Manager, Tommy Tucker; *Third row:* Jim Martin, Dusty Rhodes, Freddy Roberts, Ronnie Channel, Travis Morris, Joe Malone, Sonny Jenkins, Jimmy Reynolds, James Tullos, Jerry Edwards, Joe Tuten, Joey Kirkland, Lyle Johnson, Ronnie Michael; Manager, Joe Turnage; *Fourth row:* Henry Hetrick, Nicky Cirlot, Ray Freeman, Danny Cupit, Earle Willoughby, Frank Schneider, Milton Williams, Joe McClellan, Dwight Evans, and Sam Glisson.

Provine Football Team Compiles 7-2-1 Record.

Closing the season with a record of seven wins, two losses, and one tie, the Provine Rams ended their second most successful year in the school's history. The defending Big Eight Conference Champs, after a tie with Natchez, roared past Central and six other foes before McComb tripped them up. In the final game Murrah edged by the Rams for the City Championship in a hard-fought contest won in the last thirty seconds.

CO-CAPTAIN
JAMES TULLOS
Senior Guard
Most Outstanding Blocker in Line
Most Outstanding Defensive Lineman
Most Improved Lineman
Most Outstanding Lineman
All-City
Honorable Mention, All-Big 8
All-State

JOE MALONE
Senior Fullback
Most Oustanding Blocker in Backfield
All-City
All-Big 8
All-State

DUSTY RHODES
Senior End
Most Outstanding Defensive Back
All-City
All-Big 8
Honorable Mention, All-State

EARLE WILLOUGHBY
Senior Center
Most Outstanding Player
All-City
All-Big 8
Honorable Mention, All-State

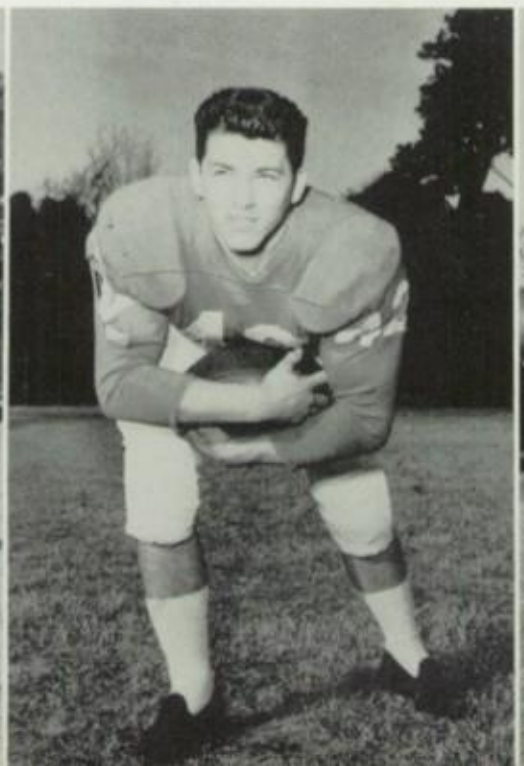

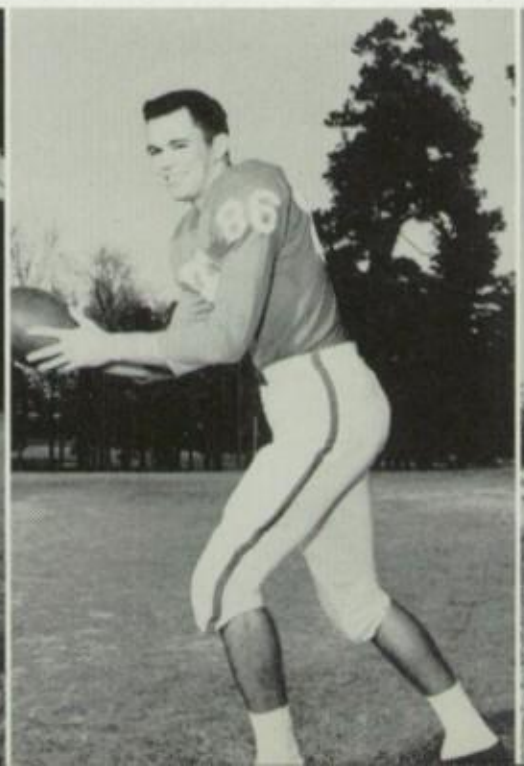

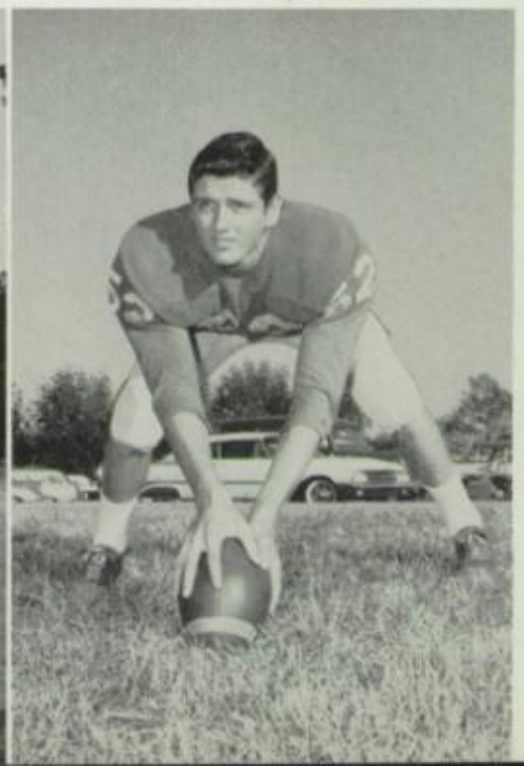

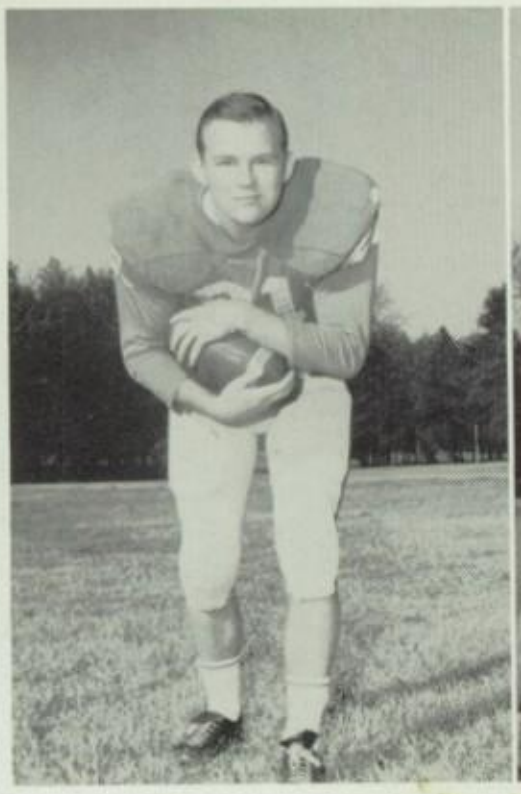

CO-CAPTAIN ALTON SMITH
Senior Halfback
Honorable Mention, All-Big 8

DON FELTS
Senior End
Honorable Mention, All-Big 8

JIMMY REYNOLDS
Senior Halfback

RAY FREEMAN
Senior Tackle
All-City
Honorable Mention, All-Big 8

Rams Tie Rebs, Smash Central in Openers.

Defending its 1961 record as Big Eight Conference Champs, Provine suffered an upset as the visiting Natchez Rebels held them to a tie. A Newell Field crowd of 7,000 people watched the Natchez Rebels battle the Rams to a 6 to 6 deadlock. Although the Rams came back in the second quarter from a 6 to 0 deficit and tied the score by halftime, neither team could mount a scoring thrust again. Jim Martin scored the lone Ram touchdown on a three-yard keeper play.

With determination to win a third consecutive city championship, the Rams displayed superior power and depth in trouncing the Central Tigers 19 to 0. Before a crowd of 10,000 the Rams displayed a potent offense and a rugged defense that proved to be too much for the Tigers. After quarterback Jim Martin had broken the scoring ice with a five-yard sweep around left end, Bobby Puckett tossed a 25-yard pass to Don Felts for the second tally, with Felts kicking the extra point. Skirting left end from a yard out, Puckett scampered over for the final six points.

BOBBY PUCKETT
Junior Quarterback
Most Improved Back
Honorable Mention, All-State

As guard James Tullos (61) leads the play, halfback Jimmy Reynolds (23) sweeps left end for a first down against Central.

JIM MARTIN
Senior Quarterback

SONNY JENKINS
Senior Guard

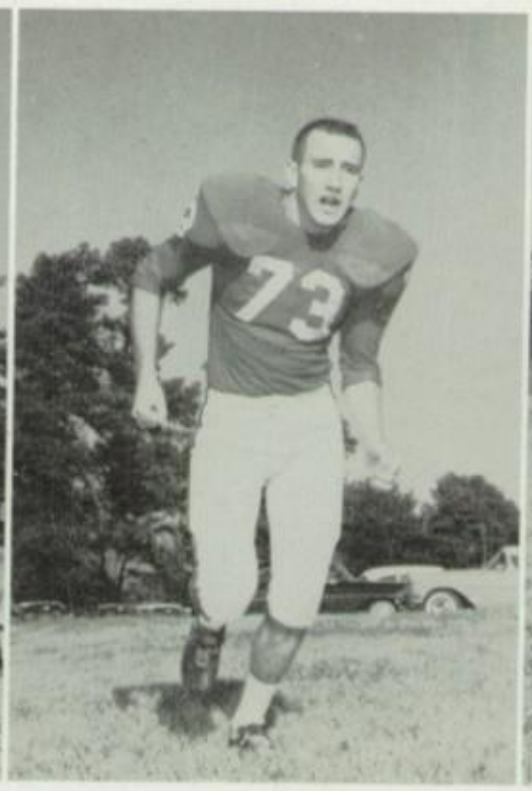

FREDDY ROBERTS
Senior Tackle

NICKY CIRLOT
Senior End

Gridsters Demolish Columbia, Picayune.

Seven Rams charged across the goal line to defeat the Columbia Wildcats in the third game of the season by a score of 48 to 0. The Rams scored two touchdowns in each of the first three quarters and added a final in the fourth. The first time they got their hands on the ball, the Rams marched for a touchdown and continued the blitzkrieg by both ground and air.

In the second of five consecutive road games, the Rams unleashed a furious first-half ground attack and then beat down a second-half rally by Picayune to defeat the Maroon Tide 14 to 6. Provine struck for a touchdown in each of the first two quarters with fullback Joe Malone going 7 yards for the first and 54 yards for the second. End Don Felts kicked both extra points.

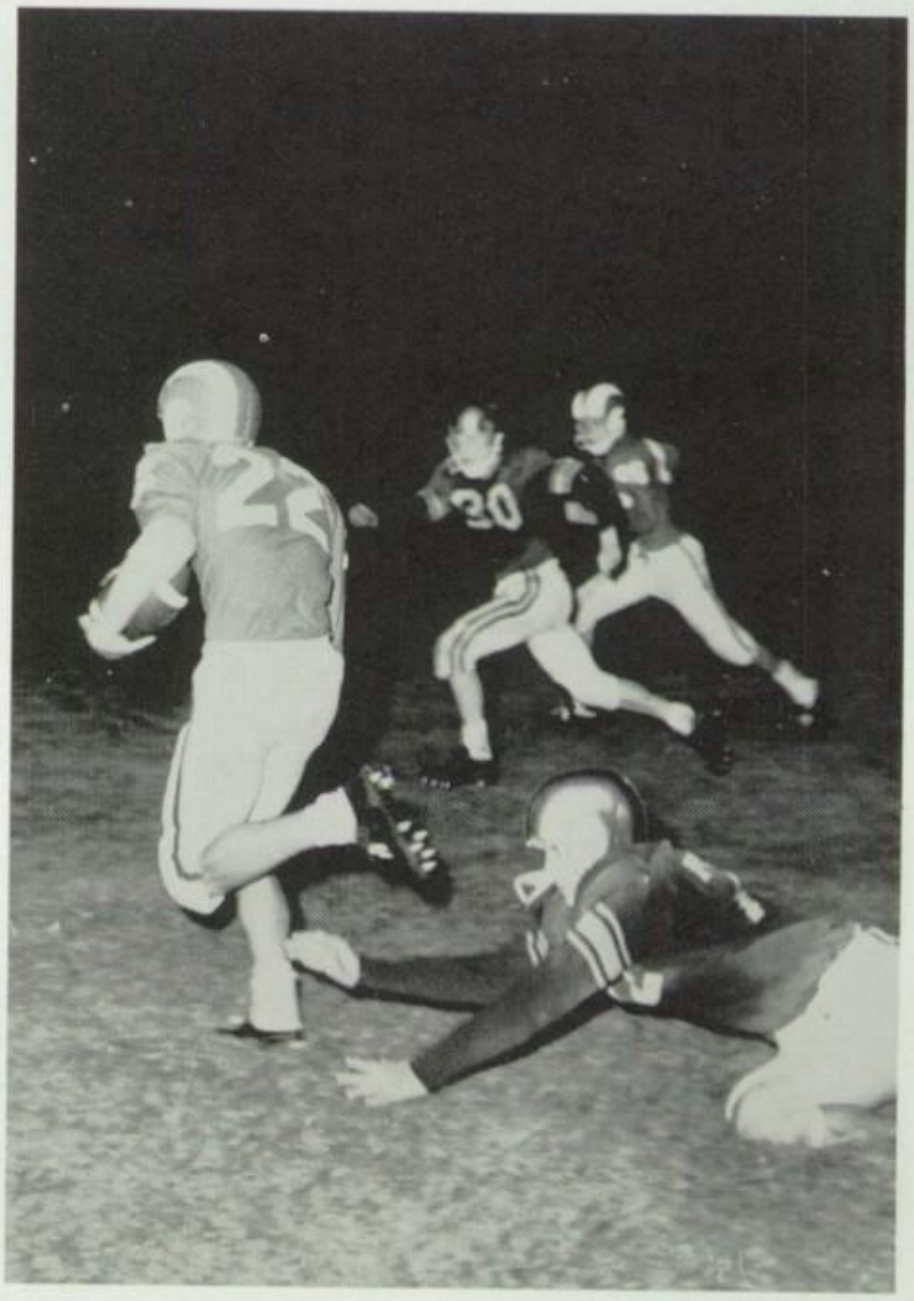

Eluding the desperate grasp of a Columbia tackle, Joey Kirkland streaks across the Wildcat goal for another Ram touchdown.

Rams Mutilate Hattiesburg by Record Score.

Scoring a record 52 points, the Rams rolled to their fourth consecutive triumph by trouncing the Hattiesburg Tigers before a large crowd of boosters from Jackson. After a tight first quarter, Provine turned the game into a complete rout by scoring three touchdowns within three minutes in the second quarter.

Halfback Alton Smith caught passes of 25 and 56 yards from quarterback Bobby Puckett and ran another for 42 yards, and Dusty Rhodes caught two touchdown passes to lead the Rams' scoring. A rugged defense, headed by Fred Roberts, James Tullos, and Earle Willoughby, along with fumbles by Hattiesburg, never gave the Tigers a chance to present a scoring threat.

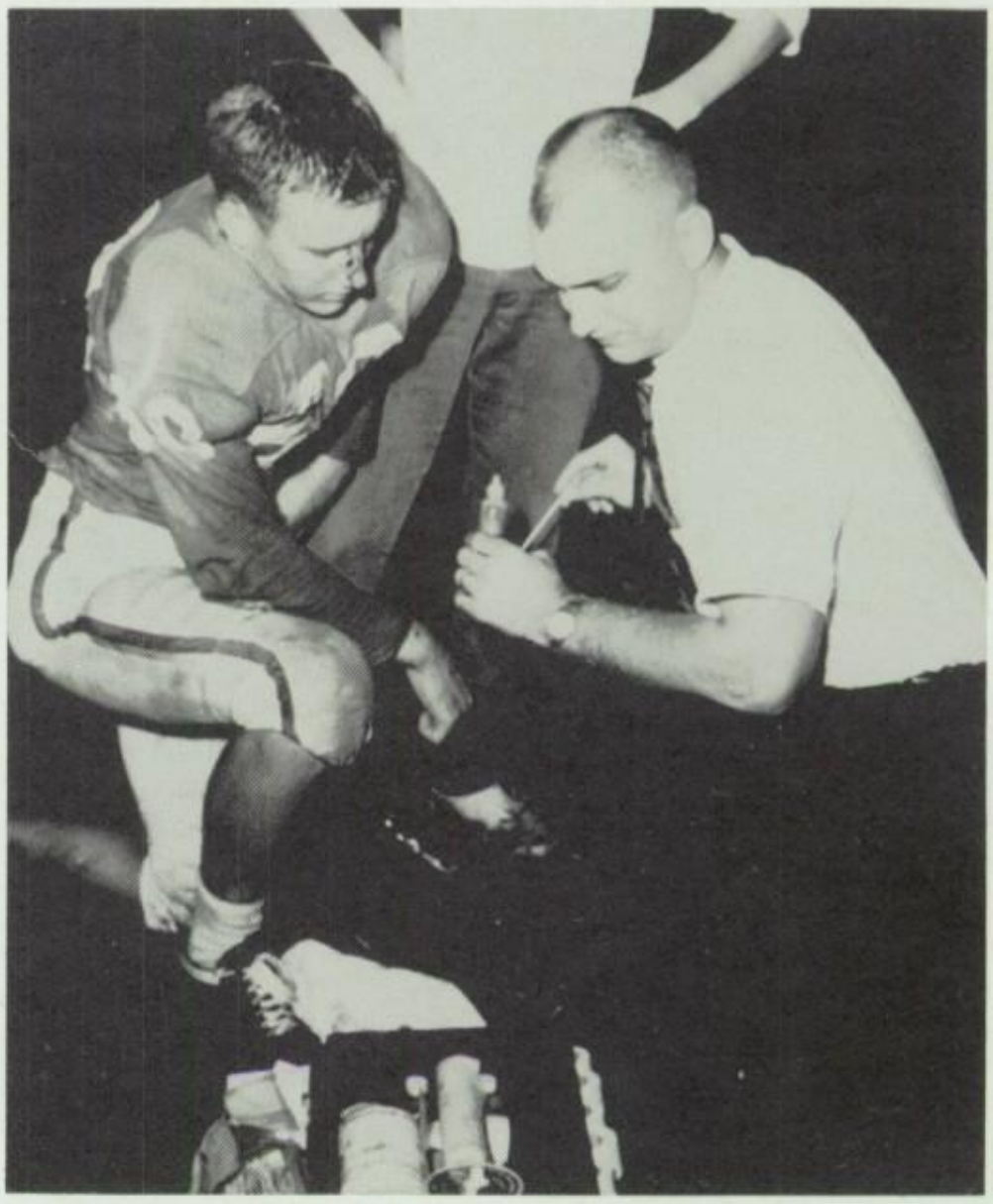

With his nose bloodied by a flying cleat, Paul Lipscomb receives first aid from Coach Irby.

LARRY HARMS
Senior Guard

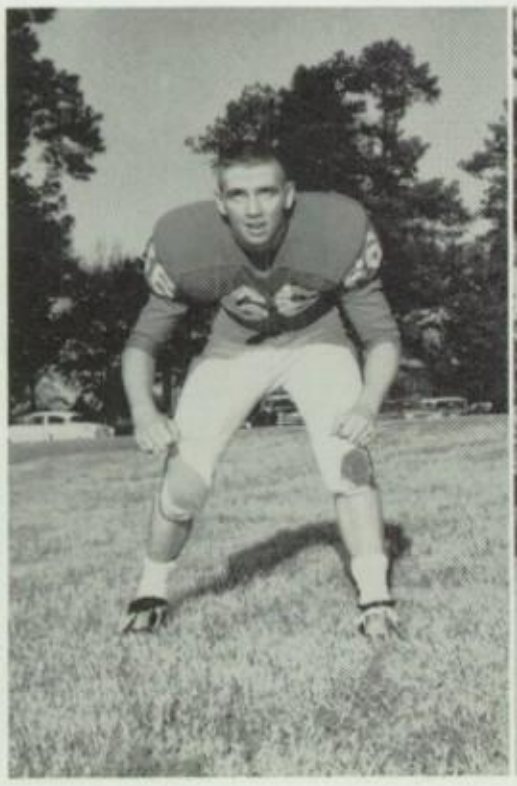

FRANK SCHNEIDER
Senior Tackle

TERRY OWEN
Senior Quarterback

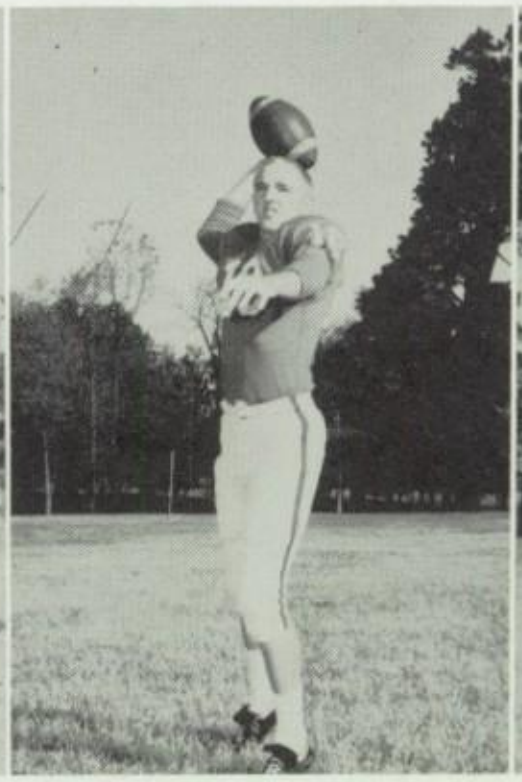

CHARLES WILKINSON
Senior End
Highest Scholastic Average

JERRY EDWARDS
Junior End

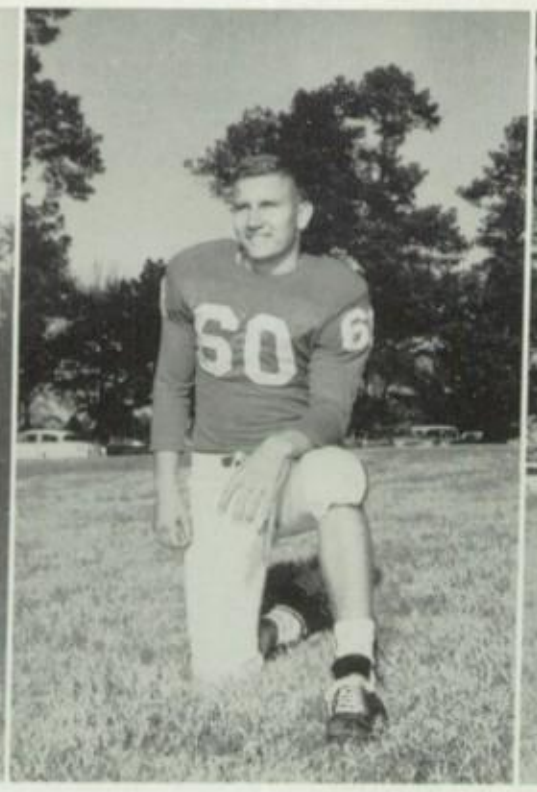

PAUL LIPSCOMB
Senior Guard

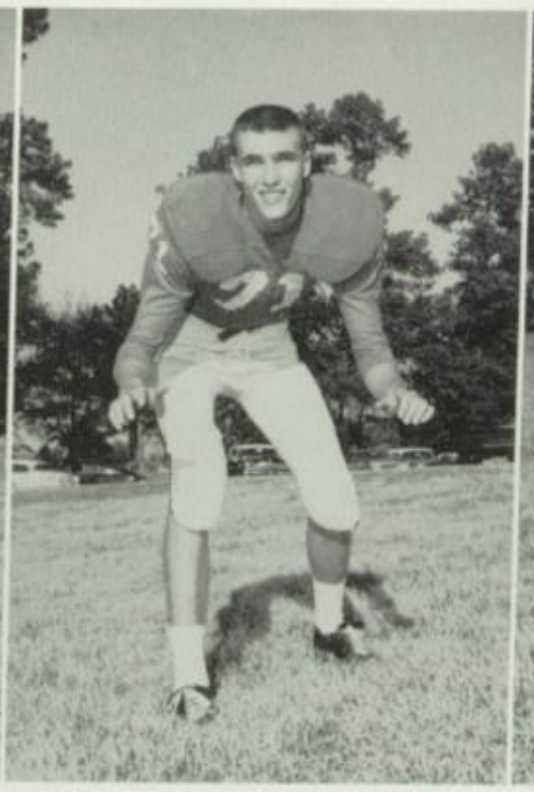

HENRY HETRICK
Senior End

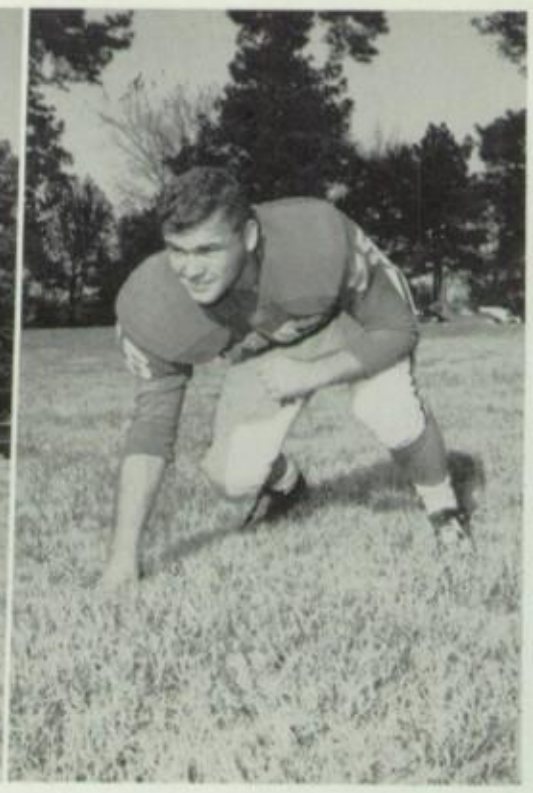

BUSTER SULLIVAN
Senior Tackle

Provine Scalps Yazoo Indians by 28-0 Count.

With a devastating running and passing attack, Provine gained victory number five by blanking the Yazoo City Indians 28 to 0. There was no stopping the Rams under the quarterbacking of Bobby Puckett and the line-smashing of Joe Malone, Alton Smith, and Jimmy Reynolds. Provine built up a 14 to 0 lead by half-time with Joe Malone and Dusty Rhodes doing the scoring. Alton Smith then brought the spectators to their feet by rambling 81 yards for a touchdown to open the second half. Jerry Little blasted over for the Rams' final tally.

Dusty Rhodes (86) lowers the boom on a Yazoo runner as Earle Willoughby (52) and Joe Malone (42) rush in to help.

Win Over Biloxi Marks Sixth Straight Victory.

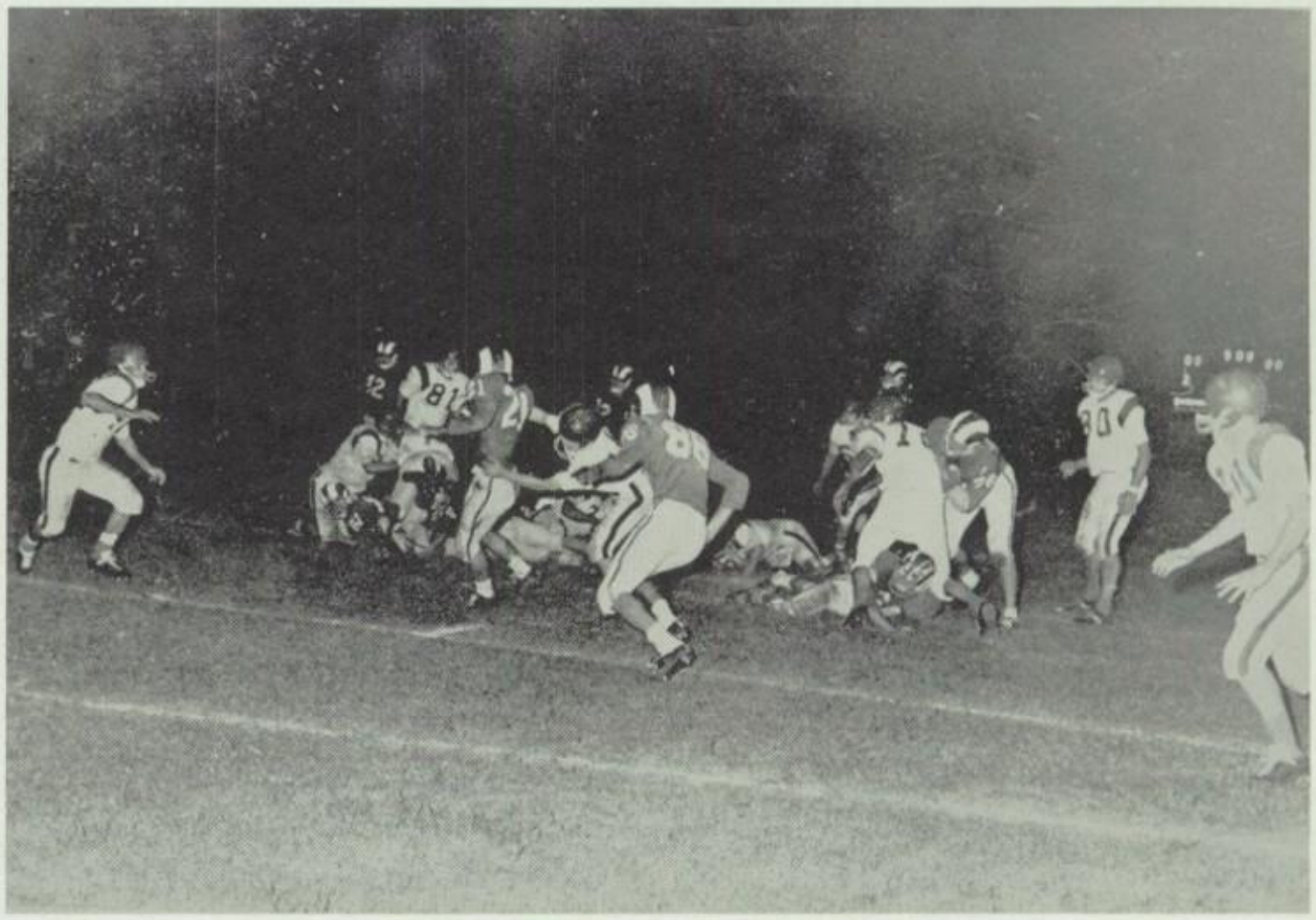

Alton Smith (21) rips for valuable yardage through a sizable hole in the Biloxi line.

JIMMY JENKINS
Junior Guard

Invading the Mississippi Gulf Coast, the Rams edged the Biloxi Indians 19 to 14 in a spine-tingling contest. Heavily penalized, the Rams were able to score only once in the first half, halfback Alton Smith racing to paydirt, and trailed 7 to 6 at halftime. Smith electrified the crowd by taking the second half kickoff and dashing over for the final Provine tally. Though the aroused Indians roared back to score once more, the Ram defensive team, led by Ray Freeman, Charles Wilkinson, and James Tullos, stifled a last-minute threat to bring Provine a hard-won victory.

JOEY KIRKLAND
Junior Halfback

DANNY CUPIT
Junior Center

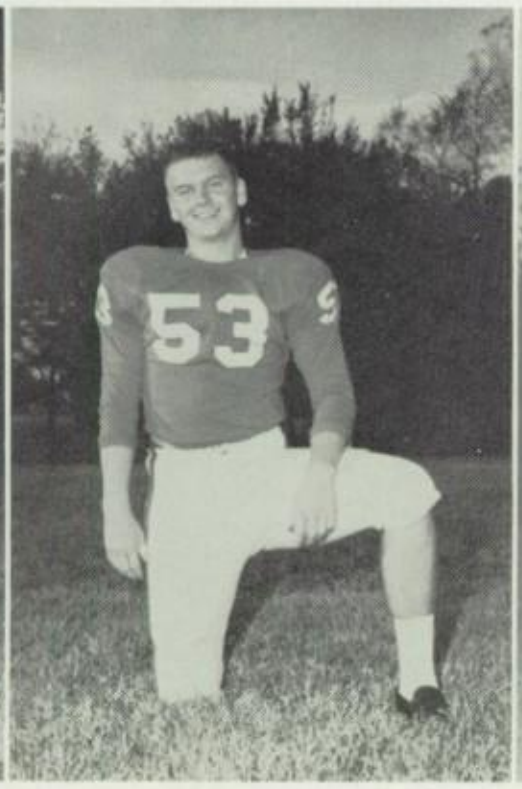

SIDNEY CRAFT
Junior End

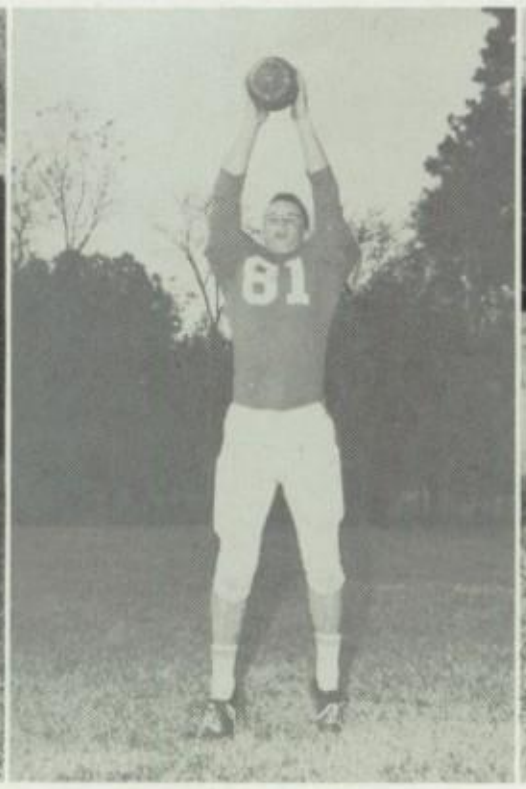

FRANK WHITTINGTON
Junior Guard

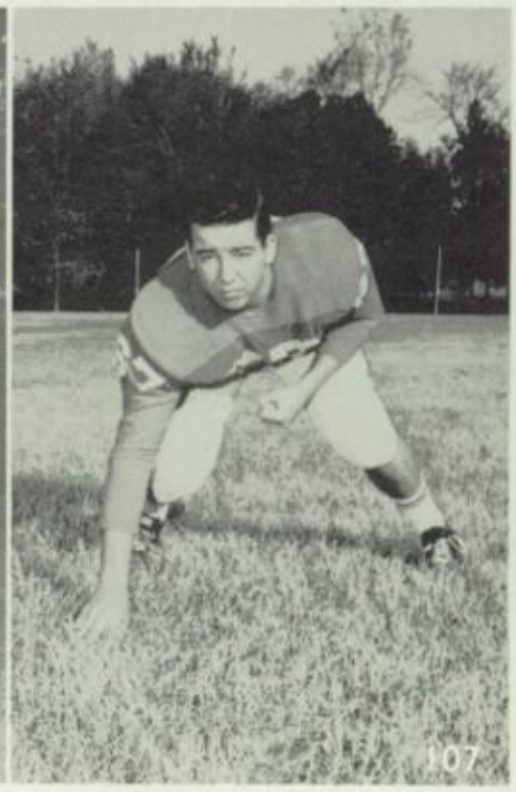

JERRY LITTLE
Sophomore Halfback

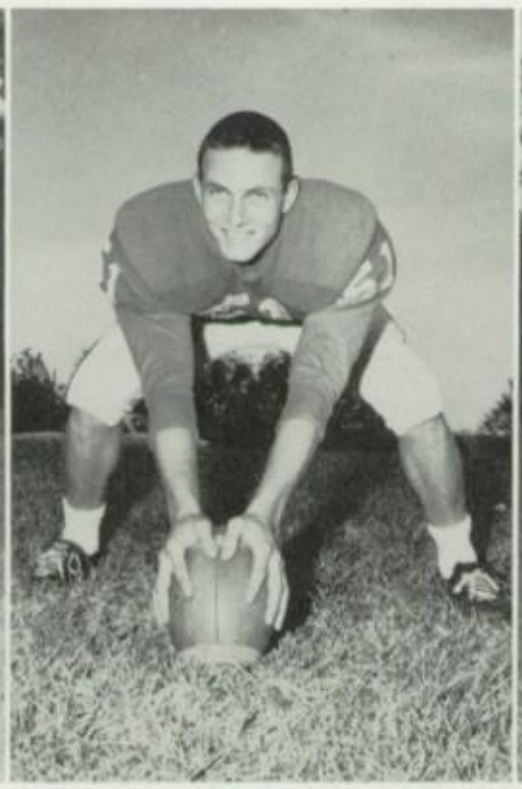

TRAVIS MORRIS
Sophomore Center

JAMES THOMPSON
Sophomore Guard

LYNN BRADSHAW
Junior Halfback

Rams Top Panthers but Lose to McComb.

Before a jubilant Homecoming crowd, Provine came from behind to gain victory number seven by defeating the Brookhaven Panthers 25 to 21. Though Bobby Puckett and Joe Malone scored, Provine trailed 14 to 12 at halftime. Alton Smith put the Rams in front to stay in the third period, with Dusty Rhodes returning a Brookhaven punt 64 yards for the final tally. The defensive standouts were guard James Tullos and halfback Jimmy Reynolds.

Fighting to the finish, visiting Provine suffered its first defeat of the season, falling to the McComb Tigers by a 20 to 14 margin. Spearheaded by Joe Malone, Jerry Little, Alton Smith, and Jimmy Reynolds, the Rams led until late in the fourth quarter, when the determined McComb squad roared back to go ahead and then stopped a final Provine drive on the one-yard line with 30 seconds left.

All-Big 8 fullback Joe Malone plows through the Brookhaven line for a sizeable gain.

Joe Malone rushes in to stop Kerry Davis as James Tullos, Sonny Jenkins, and Ray Freeman come up to help.

Provine Falls to Mustangs in Season Finale.

Scoring on a last minute desperation pass, Murrah defeated Provine 14 to 7 and won the City Championship from the defending champion Rams in an exact reversal of the 1961 battle, won by Provine 14 to 7. Bobby Puckett's pass to end Dusty Rhodes provided the only Ram score. An unyielding Provine defense contained the powerful Murrah Mustangs most of the game with key tackles being made by Alton Smith, Earle Willoughby, and Ray Freeman. Other defensive standouts were James Tullos and Dusty Rhodes. Smashing running plays by Joe Malone, Alton Smith and Jimmy Reynolds made it a battle to the end.

Provine lost the Murray game, but as the unhappy Ram fans filed out of Newell Field, they could look back on an outstanding 7-2-1 record, the second best in the school's history.

MILTON WILLIAMS
Junior Tackle

HOWARD VICKERS
Junior Halfback

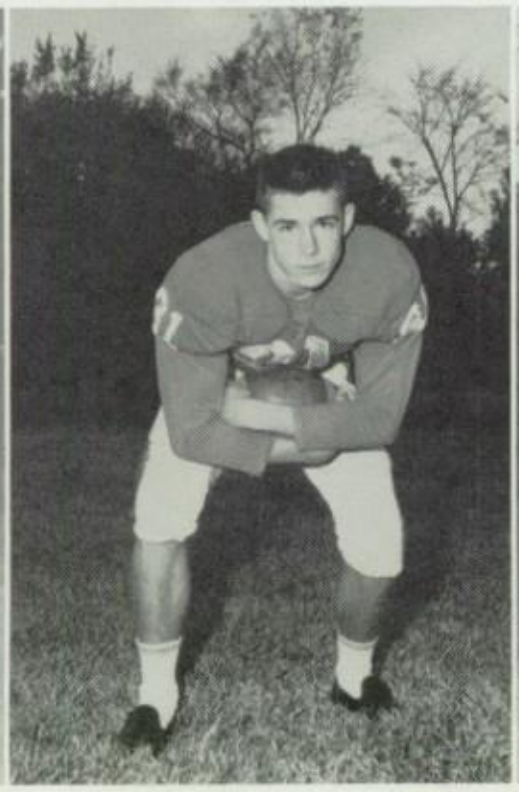

EARL PHILLIPS
Sophomore Fullback

FLOYD SULSER
Sophomore Quarterback

The Provine basketball team. *First row:* Managers Culley Magee and Billy Allen; *Second row:* Tommy Williams, David Watson, Charles Carroll, Tom Benke, Charles Wilkinson, Travis Morris; *Third row:* Bobby Walker, Alton Smith, Ricky Hudgens, Frank Schneider, Wilson Ellis, and Terry Owen.

Provine Basketball Team Takes Third Place

Basketball Record

Provine		*Opponent*
54	Columbia	43
40	Hattiesburg	44
36	Hattiesburg	63
49	Pearl	56
47	McComb	46
45	Central	46
41	Forest Hill	63
59	Laurel	52
28	Murrah	34
51	McComb	59
65	Brookhaven	67
64	Clinton	49
38	Murrah	50
58	Laurel	46
74	Natchez	53
40	Columbia	56
53	Natchez	45
52	Brookhaven	51
65	Moss Point	45
71	McComb	53
49	Hattiesburg	70
75	Columbia	48
84	Vicksburg	58
83	Clinton	63
57	Forest Hill	72
50	Pearl	48
34	Murrah	40

HOWARD SHOOK
Head Coach

BILLY IRBY
Assistant Coach

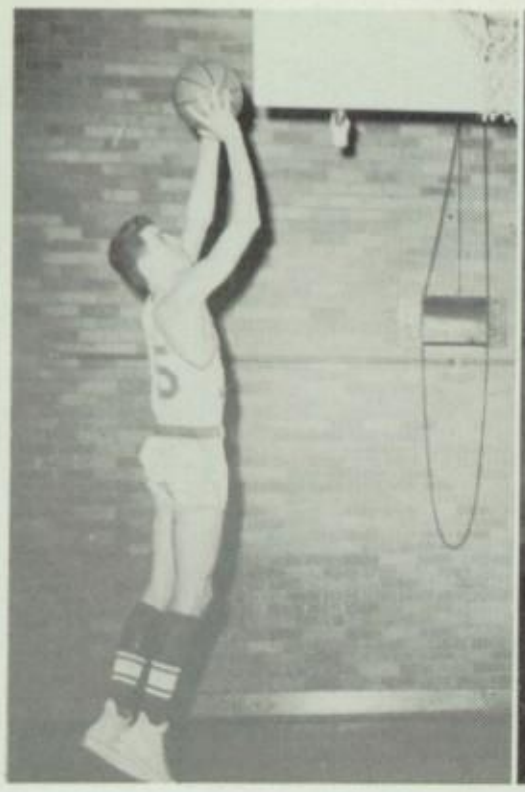

DAVID WATSON
Senior Forward
All-Big 8

TERRY OWEN
Senior Guard
All-Big 8

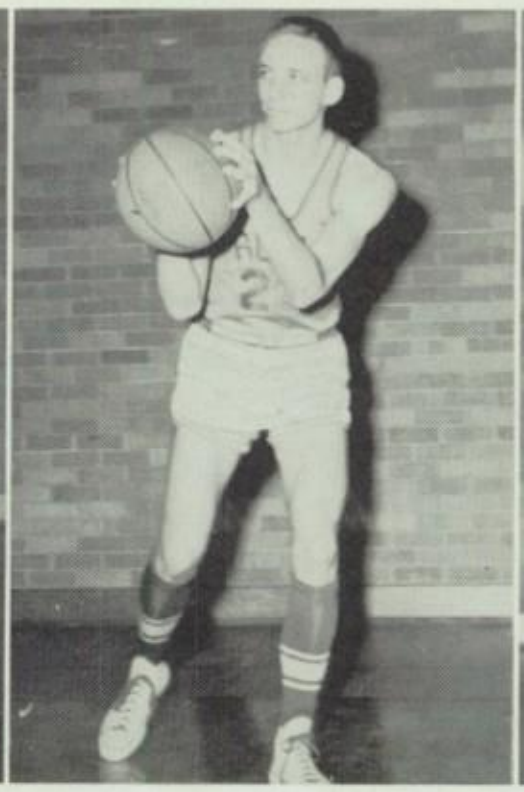

CHARLES WILKINSON
Senior Forward

RICKY HUDGENS
Senior Guard

John,
It has been a privilege to be your friend and classmate.
May God Bless you
David

in South Big Eight Conference Tournament.

Finishing third in the South Big-8, Provine closed the 1961 basketball season with a record of 14 wins and 13 losses. After opening the season with a triumph over Columbia, the Rams dropped two straight to Hattiesburg, then lost to Pearl in the first game of the Murrah Invitational Tournament. The next two games were thrillers, with Provine defeating McComb and then losing to Central by a one-point margin.

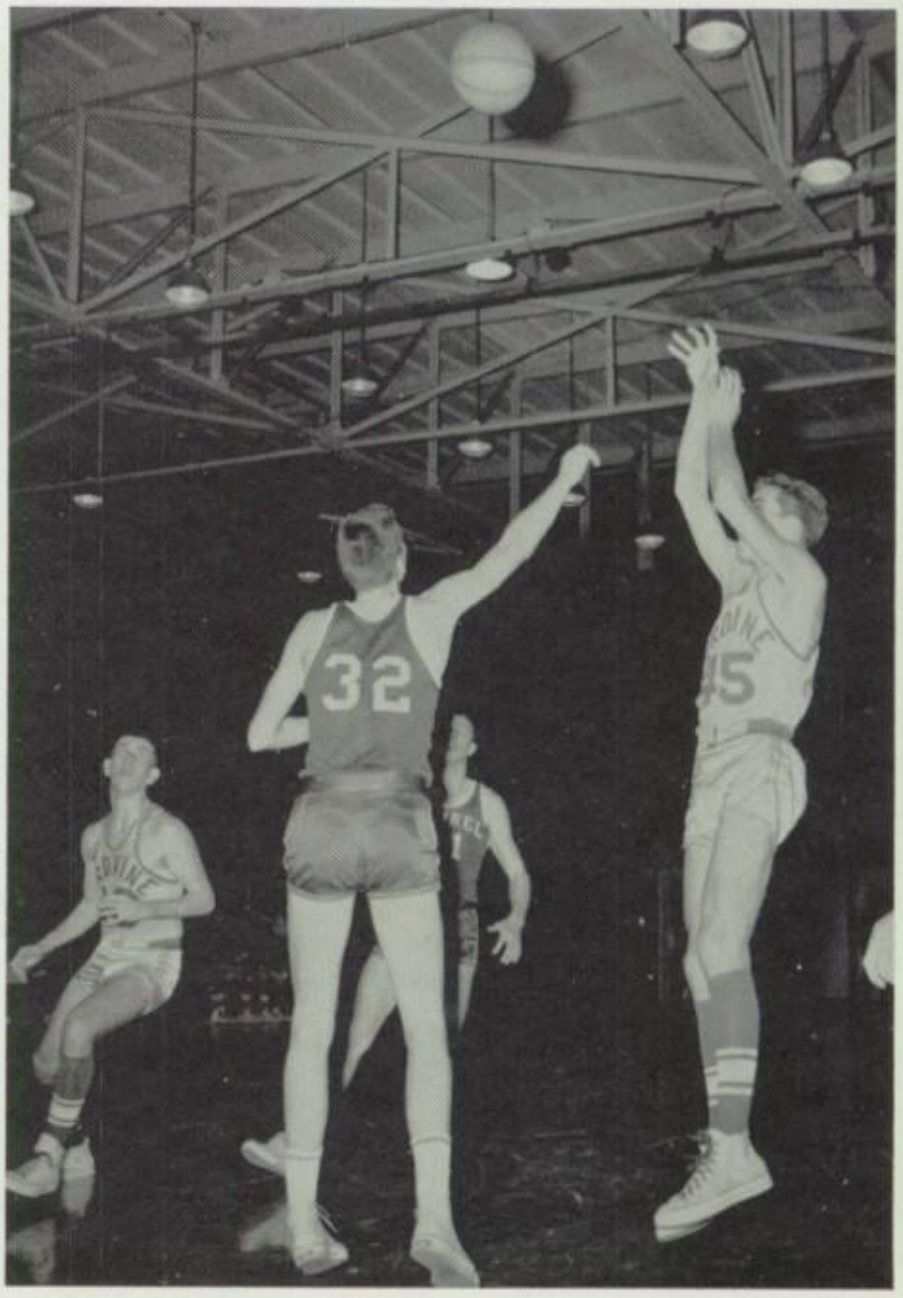

Up and over sails the ball, as David Watson shoots a jump shot.

FRANK SCHNEIDER
Senior Center

ALTON SMITH
Senior Guard

TOMMY WILLIAMS
Junior Center

TOM BENKE
Senior Center

Ram Cagers Capture Second in Sub-District.

"That rebound was mine," states Charles Wilkinson as Frank Schneider pulls in another.

After falling to Forest Hill in the Forest Hill Invitational Tournament, the Rams bounced back to defeat Laurel. Provine lost to Murrah, McComb, and Brookhaven before entering the Hinds County Tournament, in which the Rams defeated Clinton, but later fell to Murrah. Two wins over Laurel and Natchez were followed by a loss to Columbia. Provine won over Natchez and Brookhaven before entering the South Big 8 tournament.

Big wins over Moss Point and McComb put the Rams into the semi-finals, where they fell to the eventual Big-8 champions. In the consolation game, Provine defeated Columbia to finish third in the South Big-8.

In the Sub-District 6 Tournament at Forest Hill, after rolling over Vicksburg and Clinton, the Rams fell to Forest Hill. Second place rankings in the Sub-District earned Provine a place in the district playoff. In the District 6 Tournament at Brandon, the Rams won their first game and then ended their season with a loss in the semi-finals.

"That's using your head on those rebounds, Charles," thinks Frank Schneider.

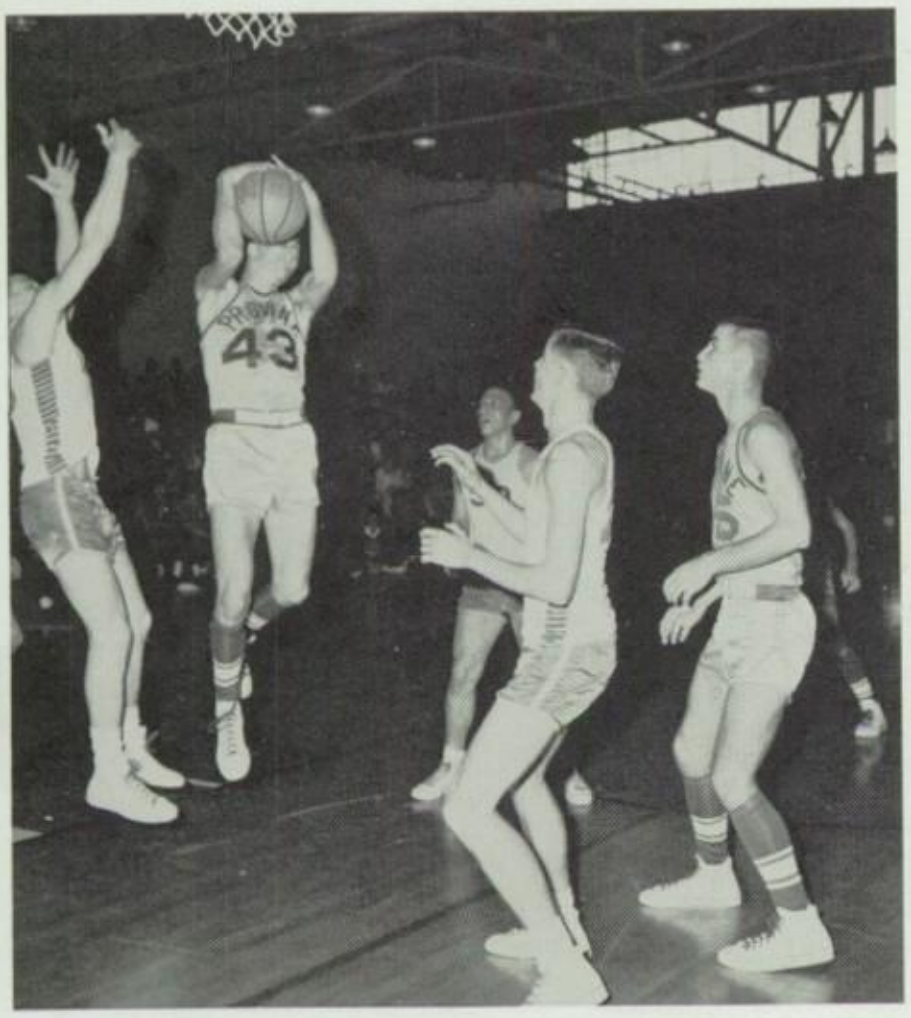

Leaping high into the air, center Tom Benke adds two more to the Ram score.

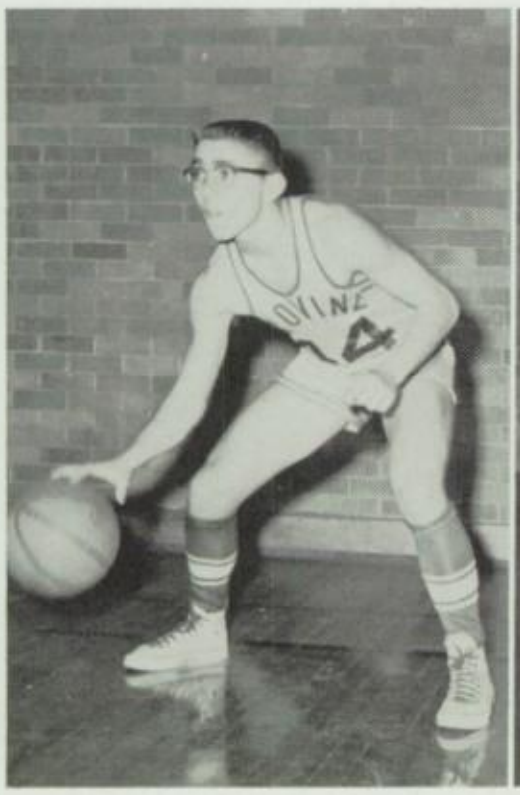

BOBBY WALKER
Junior Guard

TRAVIS MORRIS
Sophomore Forward

CHARLES CARROLL
Junior Forward

WILSON ELLIS
Junior Forward

Provine's B-Team Basketeers Record Sparkling 10-4 Season.

Record

Provine		*Opponent*
50	Columbia	27
37	Hattiesburg	40
46	Hattiesburg	44
39	McComb	26
38	Central	47
36	Laurel	16
16	Murrah	31
43	Laurel	27
44	McComb	52
50	Natchez	42
31	Columbia	27
54	Natchez	34
47	Brookhaven	32
45	Brookhaven	38

Shooting over a lunging Laurel defensive player, William Lutrick pumps in a jump shot.

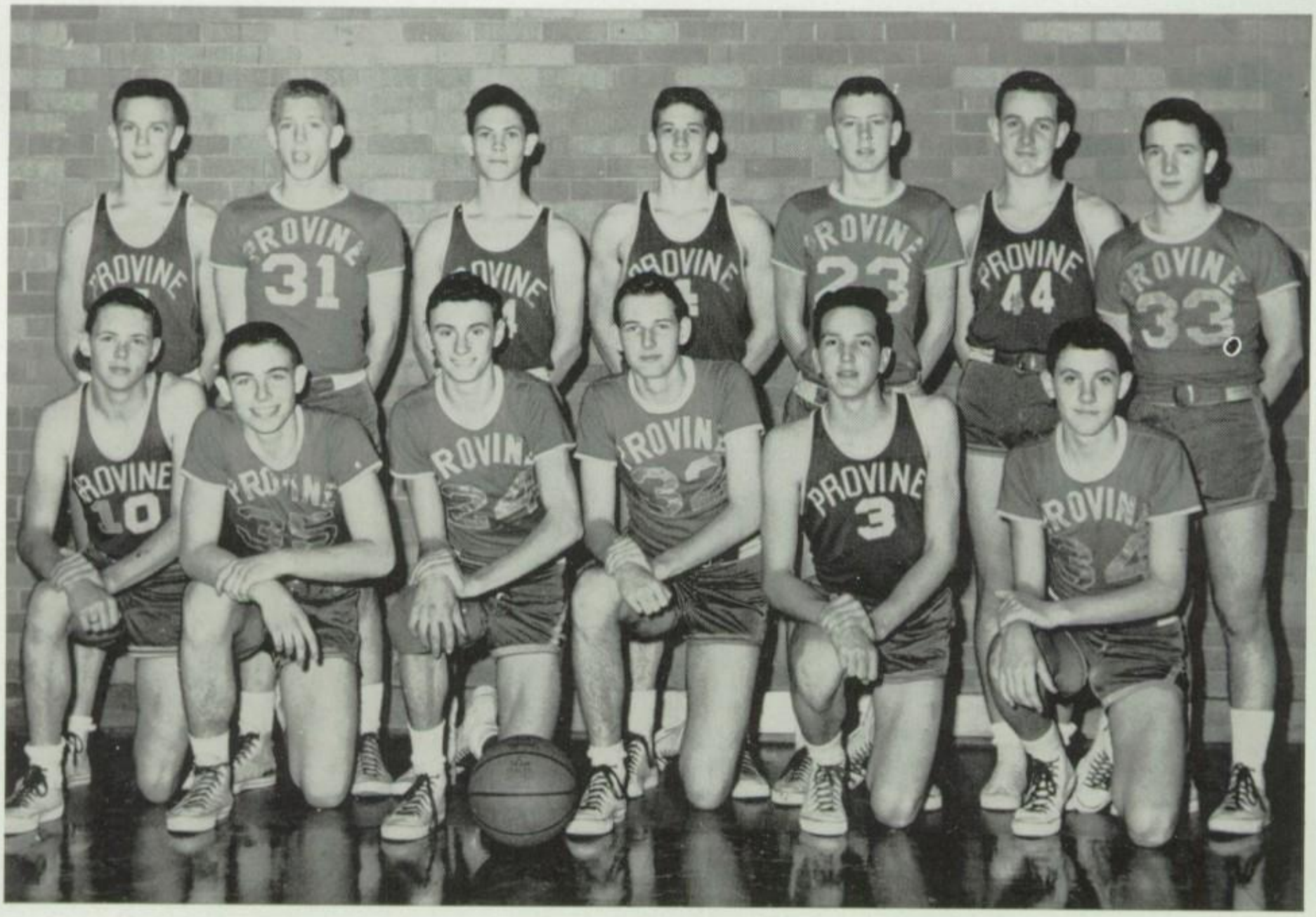

The Ram "B" Team. *First row:* James Lawrence, John Varnado, Bibb Lowe, William Lutrick, Aubrey Morrow, Danny Smith; *Second row:* Franklin Stewart, Floyd Sulser, Ray Jones, Frank Howell, Danny Forbes, Wilson Pearson, Jerry Carlisle.

Provine Tennis Squad Defends City Crown.

Coach Kenneth Lundquist, at the helm of the Ram netters for the first year, pauses for a moment during practice.

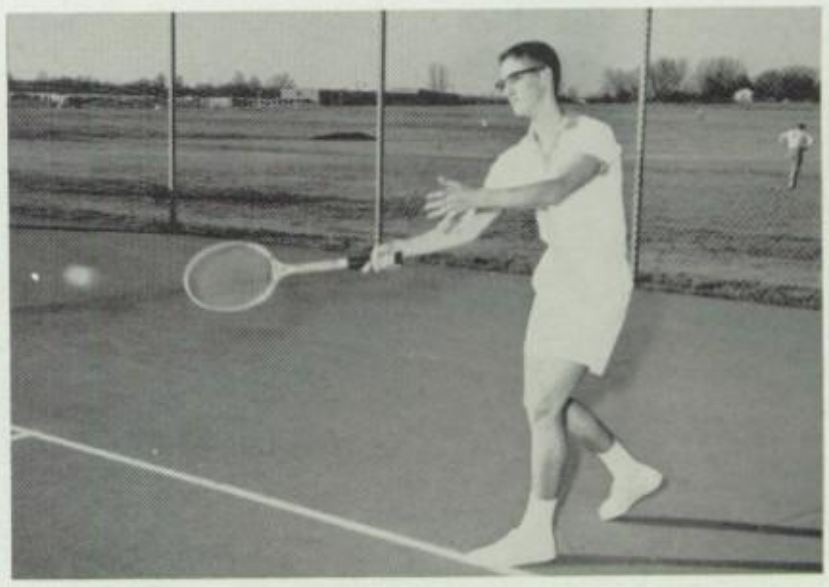

PAUL KNEEDLER
Junior Letterman

Under former tennis Coach John Ethridge, the 1961 tennis team won the City Championship and went on to win the district. In the Mississippi State Tennis Tournament, the girls' doubles team took top honors.

In early February, the '62 team, under the new tennis coach Kenneth Lundquist, began practicing on Provine's new courts. The '62 team had the experience and talent necessary for another winning season.

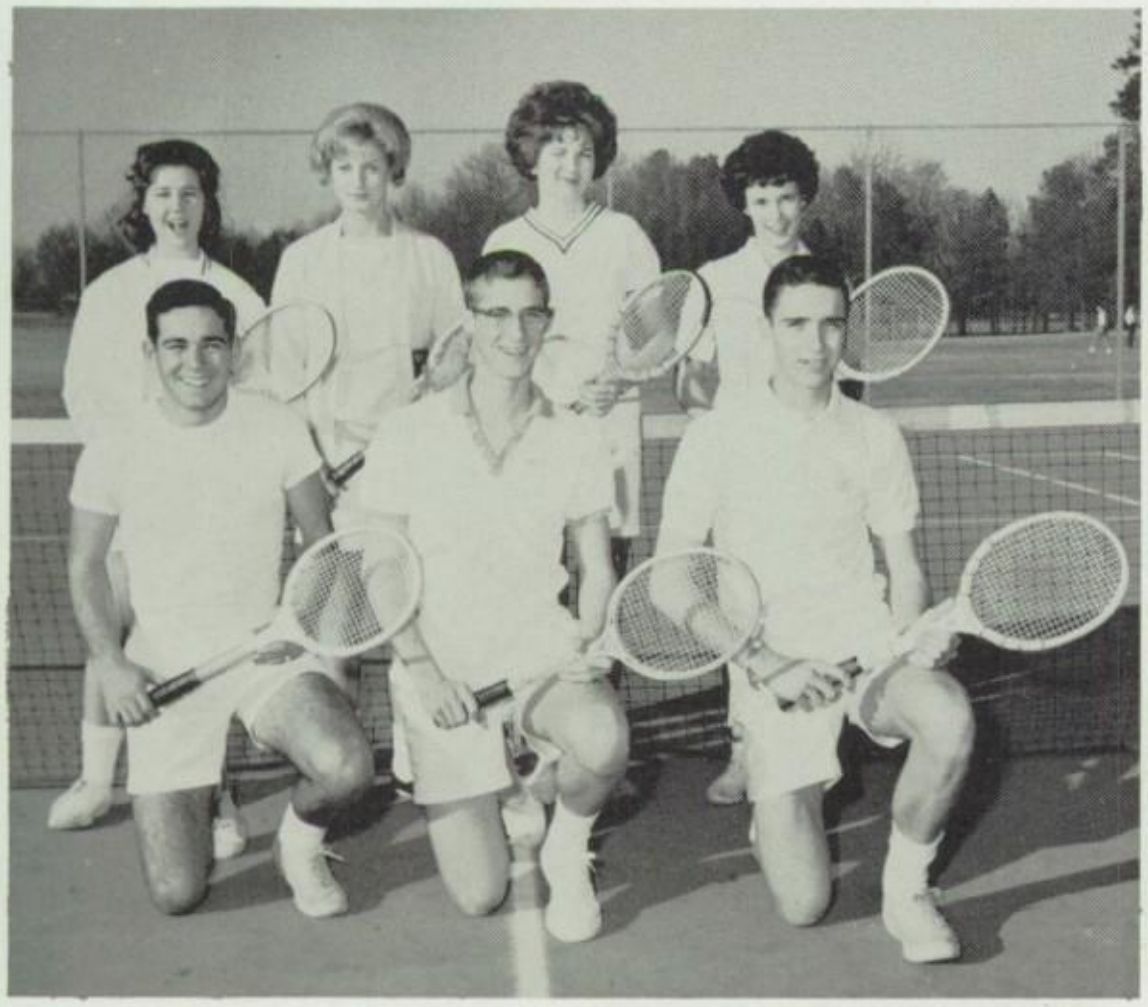

The Provine Tennis Team. *First row:* Glen Kinzey, Paul Kneedler, Johnny Walker; *Second row:* Linda Combs, Penny Lea, Diane Marler, and Dianne Sutherland.

PENNY LEA
Senior Letterman

The Provine Baseball Team. *First row:* Don Felts, Bobby Walker, Terry Owen, Junior Feild, Skippy Bilbro, Bennett Price; *Second row:* Leonard Vernamonti, Joey Kirkland, Sammy Hughes, Joe McClellan, Sidney Craft, Freddy Roberts, Earle Willoughby, Sonny Jenkins.

Ram Diamond Squad Boasts Seven Lettermen.

With a record of eleven wins and two losses, the 1961 baseball team finished second in the district. The Rams lost only two games, both going to District Champion Central. The team included many outstanding players, with three cited for All-City honors.

With a squad containing seven lettermen and many other outstanding players, baseball coach Doug Colston expected another good year on the diamond for the '62 team.

Leading the baseball team in quest for the City Championship are Coach Doug Colston and Coach Gerald Morgan.

Out by a half-step is Sonny Jenkins, as first baseman Freddy Roberts makes the put-out during an intra-squad game.

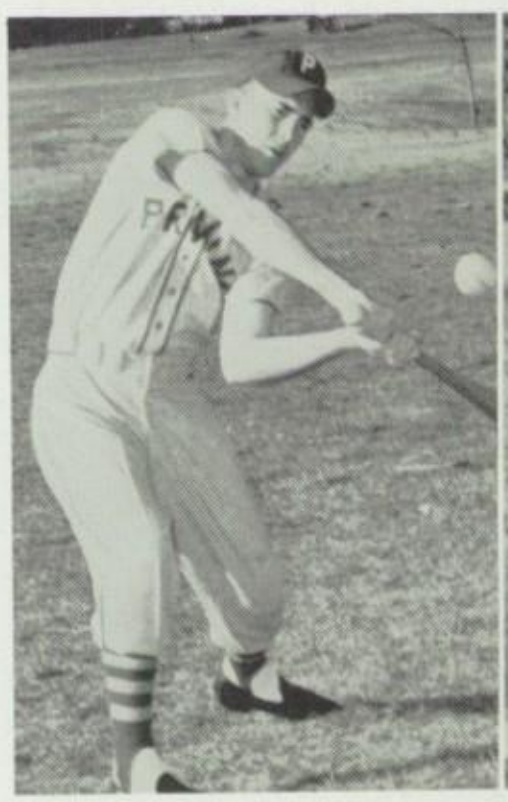

FREDDY ROBERTS
Senior First Baseman

SONNY JENKINS
Senior Right Fielder

TERRY OWEN
Senior Second Baseman

SIDNEY CRAFT
Junior Left Fielder

DON FELTS
Senior Center Fielder

JUNIOR FEILD
Junior Pitcher

The Provine Track Team. *First row:* Travis Morris, Dusty Rhodes, Ben Wills, Charles Wilkinson, Harold Johnson, John Morris; *Second row:* Don Felts, Paul Lipscomb, Lynn Bradshaw, Alton Smith, Larry Watkins, Jerry Edwards, Howard Vickers, and Terry Owen.

Ram Tracksters Prep for City Title Defense

Upsetting Murrah for the City Championship, the 1961 track team enjoyed its most successful year in the school's history. Particularly outstanding was the mile relay team, which set several records at the various meets. With most of last year's lettermen returning and with the help of the promising sophomores and other team members, the outlook for this year's team was encouraging.

LARRY WATKINS
Senior Hurdler

DUSTY RHODES
Senior Sprinter

ALTON SMITH
Senior Sprinter

TERRY OWEN
Senior Sprinter

LYNN BRADSHAW
Junior Pole Vaulter

JOE MALONE
Senior Weight Man

PAUL LIPSCOMB
Senior Distance Man

CHARLES WILKINSON
Senior High Jumper

and Competition in District, Region, State.

On the schedule for the Ram thinclads were the traditional South Big-8 and overall Big-8 meets as well as the Canton Invitational, the *Jackson Daily News* Relays, the City Track Meet, and the second annual Provine Relays. To prepare for this grueling schedule, trackmen, under the direction of head coach Hollis Rutter and assistant coach Billy Irby, began working out in February.

Track coaches Billy Irby and Hollis Rutter discuss strategy in preparation for the South Big-8 Conference meet.

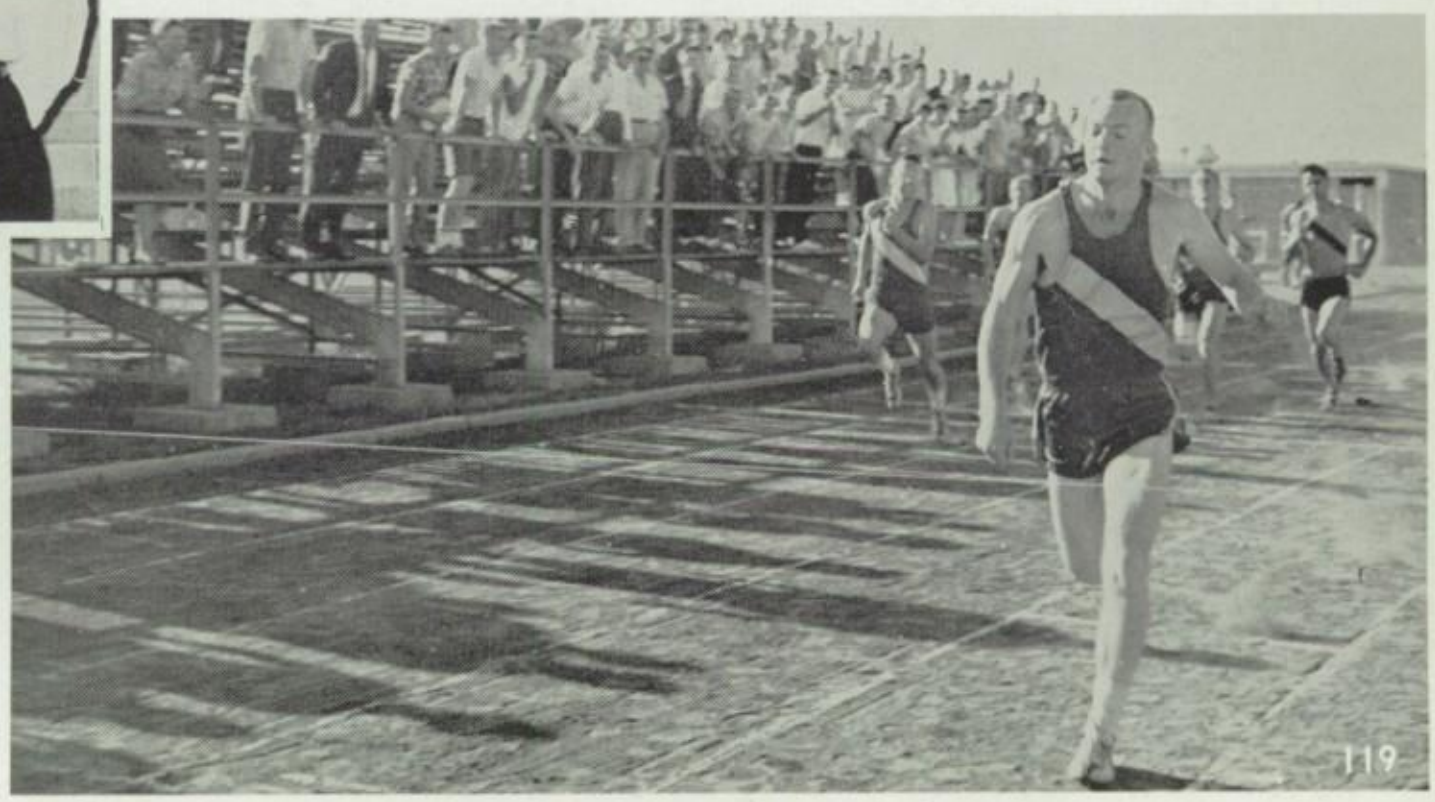

Leading the field down the stretch, John Morris thunders across the finish line to win the 220-yard dash in last year's intra-city meet.

Golfers Set for Tournaments.

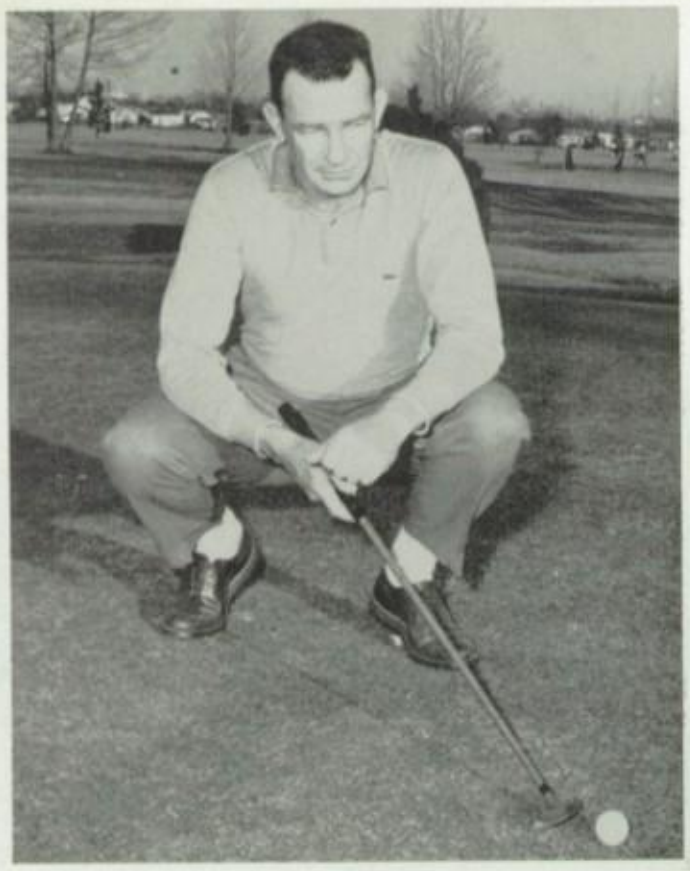

Golf coach, Ben "Chief" Taylor, lines up a tricky putt.

The Provine Golf Team. *First row:* Mike Avenmarg, Frank Bell, Philip Bellew, Paul Kurts, Don Woodall; *Second row:* Bo Biggs, Ronnie Smith, Johnny Noblin, Robbie Roberts, and Jimmy Estes.

FRANK BELL
Junior Letterman

In the 1961 golf meets, the Rams made a creditable showing. Provine was runner-up for the city championship with Paul Kurts shooting a low of 72 to win top individual honors. In the Big-8 Tournament played in Jackson, Provine placed sixth. Prospects for this year's team were bright with four lettermen and several B-team members returning.

JACKSON JOHNSON
Senior Letterman

PAUL KURTS
Senior Letterman

BO BIGGS
Senior Letterman

NICKY CIRLOT
Senior Letterman

Coach Rutter supervises as a senior gym class develops timing and improves co-ordination in an action-packed volleyball game.

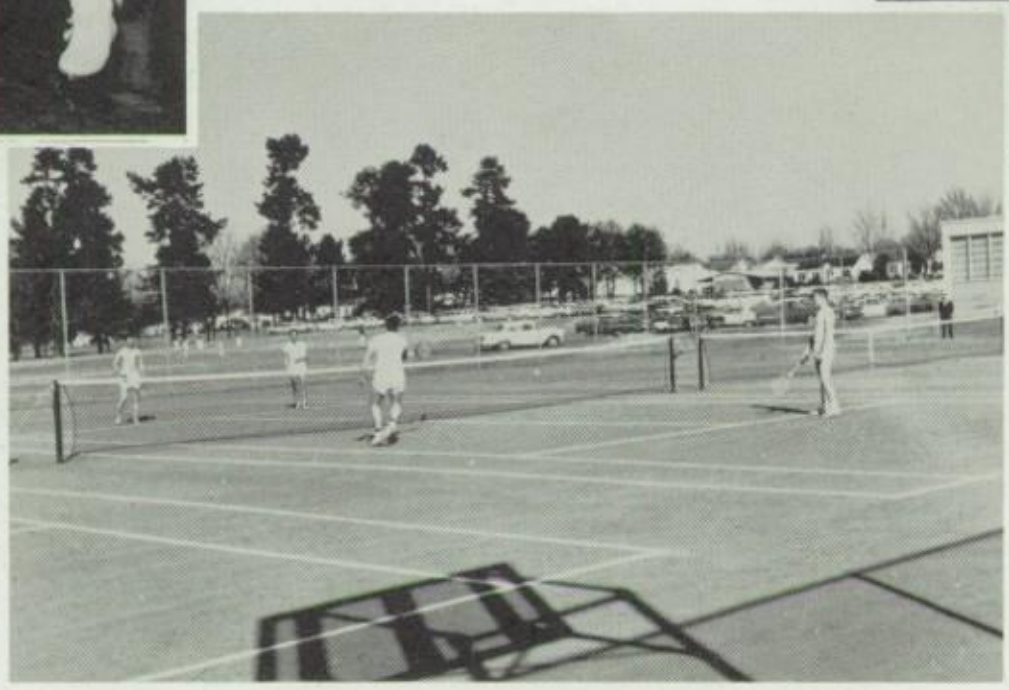

Glen Kinzey charges to the net to return a drop volley, as he and his classmates take advantage of Provine's tennis courts.

As Coach Morgan officiates a rain-filled, mud-spattered game, Jimmy Reynolds gets off a pass over on-charging linemen Billy Ball, Joe Malone, and Larry Harms.

Physical Education Develops Athletic Skills.

At a time when physical fitness is being stressed over the nation, the boys' Physical Education Department, through physical fitness tests administered twice a year, encourages its members to keep their bodies in good health. After a brief session in calisthenics, the boys participate in different sports: football basketball. softball, volleyball, weight-lifting, tennis, and ping-pong.

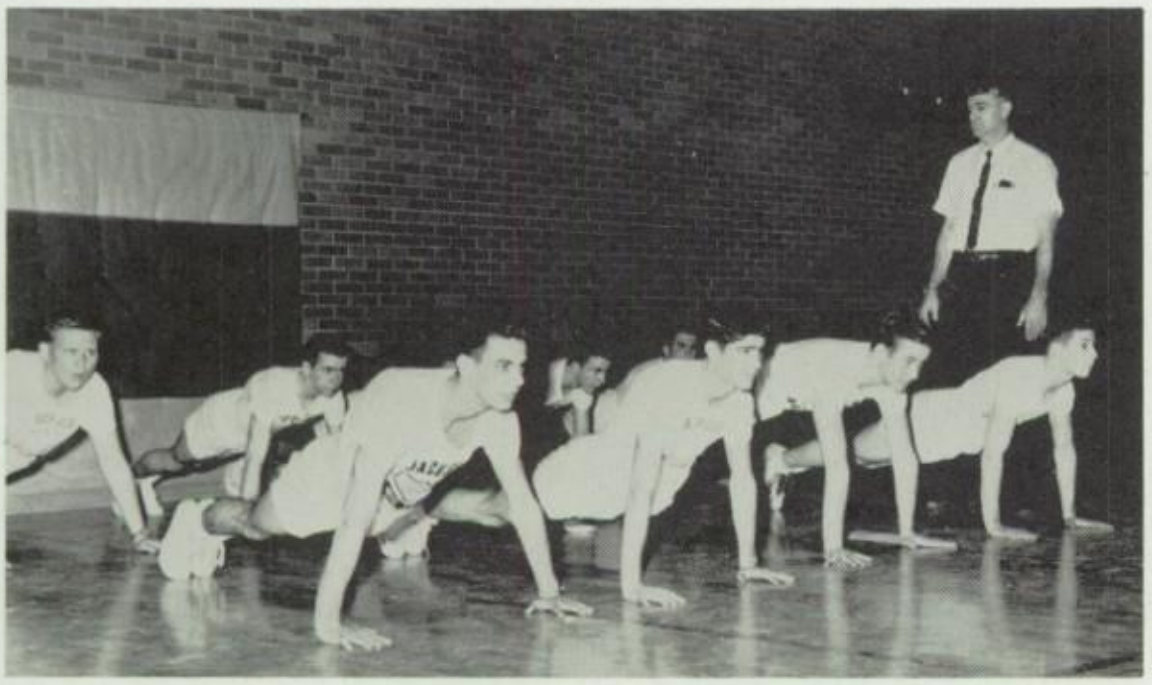

"One, two, three, four . . ." chants Coach Shook as his gym class keeps fit by doing push-ups.

Using isometric contraction, a newly developed form of muscle-building, Larry Harms adds inches to his back and shoulders.

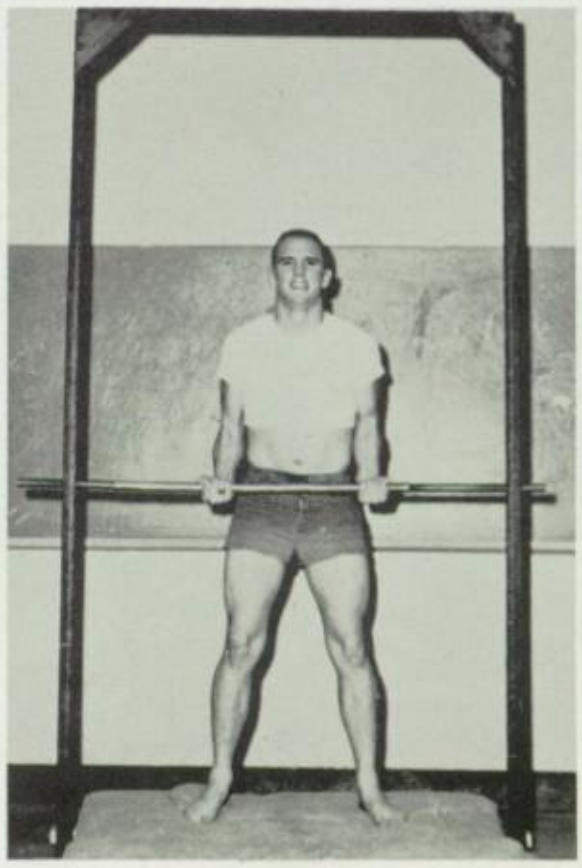

Girls' Gym Classes Promote Physical Fitness.

Gym assistants Beverly Brooks, Penny Lea, Colita Jones, and Patsy Screws confer with Mrs. Harpole in preparation for an intramural volleyball tournament.

Participating in the President's Youth Fitness Program, the girls' physical education classes offered the students the opportunity to engage in a wide variety of intramural sports. Realizing that a strong body helps obtain good habits of mind, five hundred and fifty-one girls took part in volleyball, basketball, archery, table tennis, badminton, softball, tennis, and physical fitness exercises.

To give the spice of rivalry to these sports, each class period chose a team in volleyball and basketball to compete for the school championship and hard-earned honor points.

"If you take the ball away one more time, I'll cry," says Linda Morrison to her rivals Judy Conner and Wanda Gardner.

"I've got it!" scream Diane Mahaffey, Jerry Porter, and Becky Moak simultaneously as a senior gym class competes in a fast game of volleyball.

How does it feel to face a firing squad? The photographer knows as he faces three Robin Hoods, Ruby Wheeler, Dickie Chesnut, and Jane Vinson.

Checking the results of the girls' basketball tournament, Kay Hare, Kay Rayfield, Linda Warren, Linda Ashworth, Hy Carter, Denise Tonkel, and Laura Criscoe take a break between games.

"Come on, just four more," coax Kay Hare and Elaine Woods as Ann Webb and Annie Ray Owens huff and puff their way through push-ups.

Resembling the victims of a hold-up, members of a senior gym class take the inches off their waistlines with the jumping jack exercise.

"Strike, you're out!" calls the umpire, Mrs. Harpole, as Sue Russell takes a called third strike with the bat on her shoulder.

Personalities

Onward,
Forward,
Upward;
Those who strive,
Those who persist,
Those who win —
Provine High School.

Leading the senior class in over-all scholastic achievement at Provine were these thirteen students: Jess White, James Peden, David Ingebretsen, Jimmie Purser, Larry Copeland, Martha Ann Holliday, Martha Byrd, Lynn Simms, Hy Carter, Mary Ann Van Devender, Paulette Warren, Chris Roberts, and Julie Revels (not pictured).

Outstanding Personalities Merit Highest Honors.

Throughout the year the students of Provine won acclaim for themselves, their school, and their state by attending numerous conventions, participating in notable activities, capturing many high honors, and claiming recognition for their persistent scholastic endeavors. Pictured on the following pages are not only these students, but also those personalities who, in the judgment of their classmates, have been deemed most outstanding and most deserving of the highest honors of the 1962 *Aries* and of Provine High School.

A new club at Provine, La Societé Honoraire de Francais for outstanding French students, included Ronny Shaffer, Vagn Hansen, Louisa Woods, Martha Byrd, and Anna Dennery.

Student body officers leading the Rams were Charles Wilkinson, President; Earle Willoughby, Vice-President; Nicky Cirlot, Secretary-Treasurer; and Jeanne Burnet, Reporter.

With victories in local and state contests, Provine girls received recognition for beauty and personality in the Miss WJQS, Miss Tammy Teenager, Junior Miss Jackson, and Junior Miss Mississippi contests.

Senior Anna Dennery brought honors to Provine as Junior Miss Jackson. She also placed first alternate in the Junior Miss Mississippi contest.

Busily working on skits, Pattie Kurts, Pam Hiatt, and Jean Ann Bishop, contestants in the Junior Miss Jackson Contest, go over their songs in the choral music room. Pattie and Pam were finalists. Not pictured is Glenda Farlow.

Miss Tammy Teenager, Jane Vinson, checks through her record collection. Jane competed with girls from all over the nation to win a trip to New Orleans.

Senior Glenda Farlow was chosen "Miss WJQS" in a city-wide contest.

Ram Delegates Claim Top Convention Honors.

"Mr. Chairman, I rise to a point of order" was often heard in the chambers of the Mississippi State Legislature, where Provine delegates to both Hi-Y Legislature and the fourteenth annual Mississippi Youth Congress received numerous awards.

At Youth Congress Ram lawmakers—by capturing six superiors for speaking from the floor, debating from the floor, using parliamentary procedure, and presenting an outstanding bill—won the High School Sweepstakes Award.

Delegates to the Hi-Y Legislature brought further honor to Provine by winning superior ratings for best bill and best performance from the floor and providing the clerk of the House of Representatives.

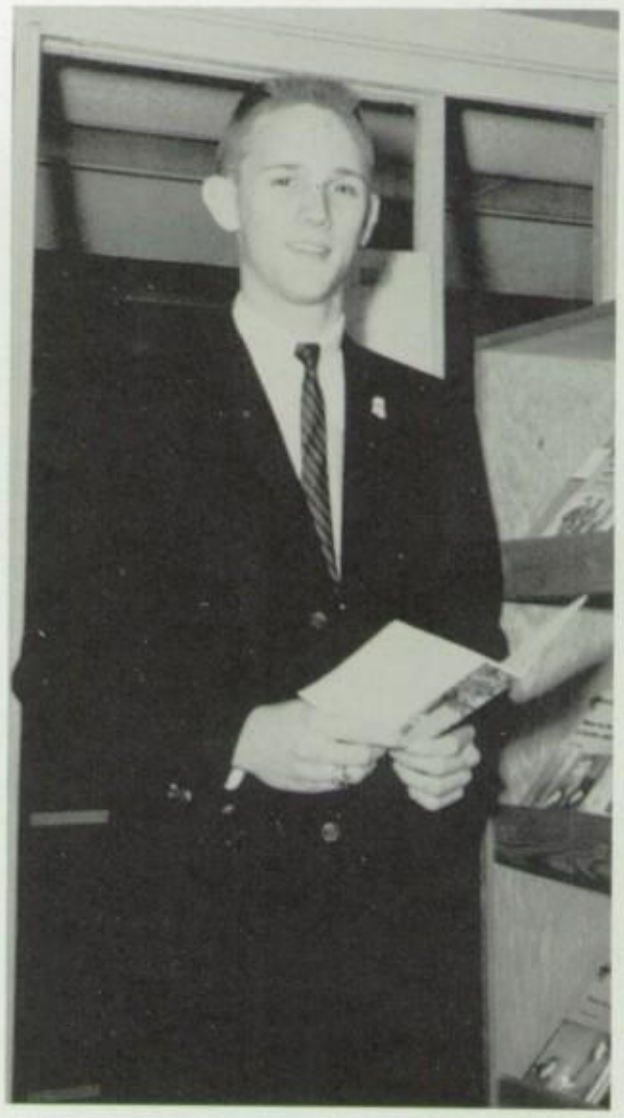

Jess White, who participated in Boys' State, was named State Insurance Commissioner, one of the twelve highest honors presented.

Representing Provine in true Ram fashion, the Youth Congress delegates won the High School Sweepstakes Award with four superiors earned by Steve Sanders and two superiors won by James Peden. *First row:* Margaret Ferguson, Kitty Perry, Gundy McKeithen; *Second row:* Jerry Krohn, Sonny Jenkins, Steve Sanders, Danny Lee; *Third row:* Charlie Sullivan, Ronald Goodbread, Dusty Rhodes, James Peden, Jimmy Reynolds.

The following students participated in the annual Hi-Y Legislature: Steve Sanders, David Ingebretsen, Sammy Tucker, Howard Rainey, and Larry Watkins. Steve was selected clerk of the House; Howard received an award for best performance from the floor; Larry, for best bill; and Sammy won an honorable mention for journalistic coverage.

Westward ho! Three Student Council members, Jeanne Burnet, Steve Sanders, and Libby Byers, traveled westward to attend the Southern Association of Student Councils held in Amarillo, Texas.

Chosen by local civic groups, the following students comprised Provine's delegation to Boys' State and Girls' State: Charles Wilkinson, Jess White, Bob Bryant, Margaret Riley, Beverly Brooks, and Susan Lambright.

On-the-spot legislature and executive experience, interesting speeches from noted local and state officials, and a mock government, complete with city projects and court trials, were events that highlighted governmental activities at Boys' and Girls' State.

Three members of Provine's Student Council traveled west to Amarillo, Texas, for the Southern Association of Student Councils convention, where they attended work clinics, studied different types of student governments, and received many new ideas.

In addition to sending five delegates to the Mississippi Association of Student Councils at Central High School, Provine students housed fifty delegates from over all the state, and collected souvenirs to be given at the convention.

Studying the fundamentals of student government at the MASC Convention, the following delegates gleaned many ideas for Provine: Bennett Price, Charles Wilkinson, Pam Hiatt, and Alton Smith.

Provinites Win Recognition for Varied Abilities.

Winning the title Rotarian of the Month and attending Rotary Club luncheons every Monday were the following: *First row:* Steve Sanders, James Peden, David Ingebretsen, Jimmie Purser; *Second row:* Earle Willoughby, Charles Wilkinson, Nicky Cirlot, Jess White.

Rotarians of the Month, oratorical contest honors, essay prizes—these and many other awards were won by Provinites throughout the year. By being named DAR Citizenship Girl, Mississippi Power and Light Girl, or Rotarian of the Month, several students were honored by local civic or business organizations. In intra-school competition, winners were selected for the Betty Crocker Homemaking Award and in the Voice of Democracy contest. In competition with other schools, Provine claimed a first alternate appointment to the United States Military Academy, a Lions All-State Band member, and the Mississippi winner in the United Nations Essay Contest.

Sherry Monk, senior class vice-president, was selected as the Good Citizenship Girl by the Daughters of the American Revolution.

Beaming Kitty Perry won the first place award in this year's essay contest sponsored by the United Nations.

Seniors Don Cochran and Sonny Ashley were selected finalists in the National Honor Society Scholarship competition.

Mississippi Power and Light Girl, *Rambler* editor Jeanne Burnet, pauses at the entrance to the patio.

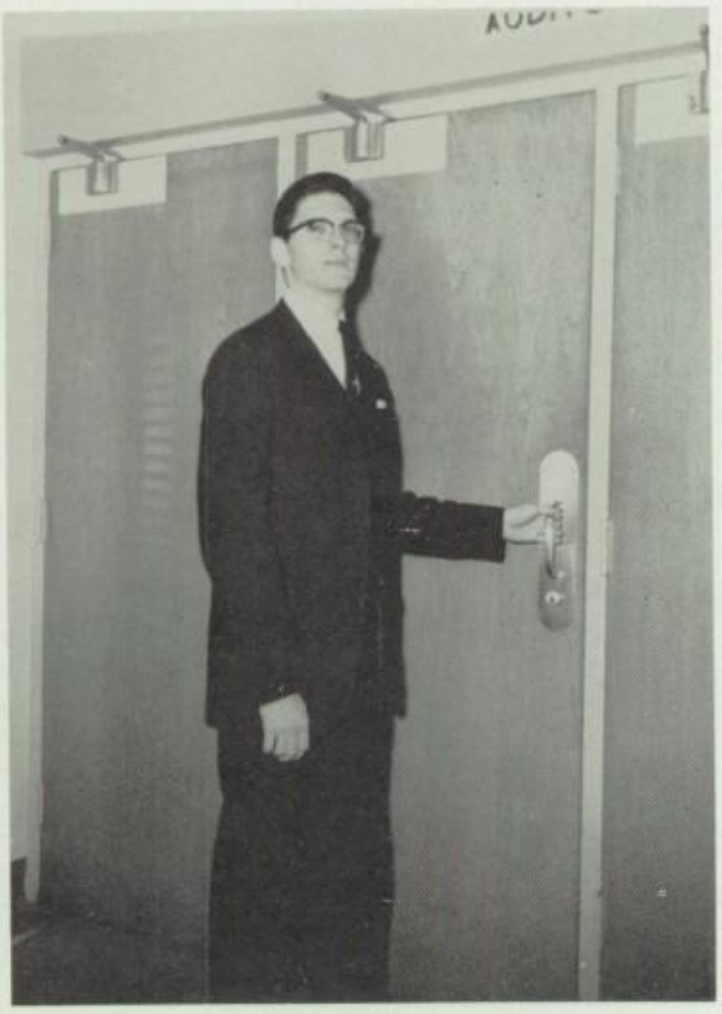

Senior Russ Grant, hoping to pursue a military career, received a first alternate appointment to the United States Military Academy at West Point.

Representing home economics students on various fashion boards were Deenie Assaf, Martha Byrd, Janice Lockley, Kennington's Fashion Board; Betty Ann Dukes, *Co-ed Magazine;* Sue Anderson, *McCall's Magazine;* and Sue Efferson, Kennington's Fashion Board.

Besides winning the Voice of Democracy Contest, Vagn Hansen merited selection to the Lions All-State Band and will travel to France with that group this summer.

Tri-state winner in the Singer Sewing Machine Company's Young Stylemaker Contest was Margaret Brown.

Ramona McClelland, who looks quite at home serving tea, was awarded the Betty Crocker Award for achievements in all phases of homemaking.

Colleges Grant Scholarships to Senior Rams.

Scholarships, scholarships, scholarships—the rewards for long hours of diligent study—were awarded to numerous Provine seniors throughout the year. Stipends came, as they had in previous years, not only from local and state institutions, but also from national foundations.

Most notable, and reflecting credit upon both the faculty and the student body, was the fact that Provine could claim twelve finalists in the National Merit Scholarship Program. Completely dominating the scholastic competition at the Jackson colleges, members of the class of '62 won twelve scholarships from Millsaps College and seven from Belhaven.

On the national level, also, Provine had four finalists in the Naval ROTC Scholarship Program and three in the Hertz Engineering Foundation competition.

Joe Malone, outstanding Provine athlete, received a football scholarship to Ole Miss.

Nancy Fagan, Margaret Riley, Jimmie Purser, Ronny Shaffer, Martha Byrd, Mary Ann Van Devender, and Julie Revels (not pictured) competed with other high school seniors on High School Day and won scholarships to Belhaven College.

Named Naval ROTC competition finalists were James Peden, Larry Weaver, Vincent Anderson, and David Ingebretsen.

Sonny Ashley, James Peden, and Jackson Johnson were named finalists for the Hertz Scholarship, which was awarded for participation in extracurricular activities and high scores on the National College Board Examination.

After competition with other students, these Provine seniors received scholarships to Millsaps College. *First row:* Louisa Woods, Paulette Warren, Chris Roberts, Jeanne Burnet; *Second row:* Sonny Ashley, Howard Rainey, Jimmie Purser; *Third row:* Russ Grant, Dusty Rhodes, James Peden, David Ingebretsen, and Julie Revels (not pictured).

Students Excel in Scholastic Achievements.

Displaying outstanding scholastic ability, these twelve National Merit semi-finalists also placed as finalists. *First row:* David Ingebretsen, Louisa Woods, Chris Roberts, Beth Ewing, Don Cochran; *Second row:* Vagn Hansen, James Peden, Jackson Johnson, Eddie Strahan, Dusty Rhodes, Sonny Ashley, and Howard Rainey.

Mr. and Miss Sophomore Class

Jerry Little

Pat Horne

Mr. and Miss Junior Class

Walter Dowdle
Carolyn Hagerman

Favorites

Alton Smith

Jane Vinson

Favorites

Jim Martin

Carolyn Mozingo

Favorites

Jimmy Reynolds
Judy Polk

Most Athletic

Joe Malone
Penny Lea

Most Congenial

Steve Sanders
Sherry Monk

Most Sincere

Jimmie Purser
Libby Byers

Most Intellectua

James Peden
Chris Roberts

Most Versatile

Dusty Rhodes
Alice Criswell

Beauties

Sandra Harris
Anna Dennery
Lynn Simms

Handsomest and Most Beautiful

Glen Kinzey
Pam Hiatt

Mr. Provine High School

Charles Wilkinson

Miss Provine High School

Donna Dickson

John
I absolutely have enjoyed
this year in band with you
especially Enid. Wish you the
best of everything. Love,
Clara Lee

Classes

Onward,
Forward,
Upward,
Enthusiastic sophomores,
Determined juniors,
Dedicated seniors —
Provine High School.

Planning the Class Capers ticket sales are sophomore leaders, Mr. Burnside, sponsor; Jimmy Kenny, president; Pat Horne, reporter; Johnny McCallum, secretary-treasurer; Mike Lachina, vice-president; and Mr. Grubbs, sponsor.

Officers Guide Largest Class in Ram History.

On the threshold of their high school careers stood this year's sophomore class, in eager anticipation awaiting all that Provine had in store for them. Though slightly awed by the size of the school and the large number of new friends, soon the sophomores had become an integral part of the school's way of life.

Classes were stimulating and the courses, challenging. But to break the daily routine of homework and tests came the pep rallies, football and basketball games, assembly programs, and Class Capers. Although sophomores found themselves the youngest class, they made up for what they lacked in experience with exuberant enthusiasm.

Then, as quickly as it had begun, the school year ended, and class members began to look forward to their junior year. In retrospect, not even the sessions in the auditorium could dim the wonderful memories of the first year at Provine or detract from the promising future of the Class of '64.

RONDO ABEL
CAROLYN ADCOCK
ANITA AINSWORTH
BILL AINSWORTH

RALPH ALEWINE
HELEN (CRICKET) ALLBRITTON
BILLY ALLEN
MARTHA (JOY) ALLEN

LARRY ALLISON
DEENIE ASSAF
RONNIE BAESSLER
DONNA BAILEY

JOE BARKER
ZANDRA BARLOW
MIKE BARNES
RICK BARRETT

MIKE BARRON
DIANE BATES
MIKE BEAUCHAMP
SUSAN BECK

JUDY BENSON
JUDY BERNAL
BRENDA BLAKNEY
TOMMY BLAKENEY

RACHEL BLOOMER
MIKE BOUNDS
MARY ANN BOYD
DICKIE BOYETTE

Exciting New World of High School Begins.

With bright eyes and glowing smiles, Dianne Sigrest, Carol Taboleski, Cynthia Smithwick, Lois LaFollette, and Donna Carballo arrive to begin another day at Provine.

BILL BREEDEN
CLAUDE BRIDGES
GEORGE BRITT
CAROLYN BROCK

CHARLIE BROOKS
NANCY BROOKSHIER
H. P. (BERT) BROWN
BECKY BRYANT

LAURA BURLINGAME
GEORGE SCOTT BURNET
SHEILA BURNHAM
ROBERTA BURNS

LENNIE BUTLER
ANN BYRD
KAREN CADWALLADER
JIMMY CALDWELL

CHUCK CAMPBELL
DONNA CARBALLO
BETTY CARLISLE
JERRY DEAN CARLISLE

SONDRA CARLSON
JIMMY CARMAN
NANCY CARR
MARTHA LEE CAUSEY

PHILLIS CAUSEY
CHRIS CHANDLER
RONNIE CHANNELL
CARLA CHAPMAN

LORA CHAPPELL
IRVIN CLARK
LESLIE COBB
JEFF COCHRAN

I wish you Luck in Collage Irvin Clark

BILLY COCKE
MARY ELIZABETH COFER
JUDY CONNER
K. GENE COOK

MIKE COOK
AGNUE COPELAND
JOHNNY COTTRELL
LARRY COULTER

JOHNNY CRAFT
VIRGINIA ANNE CRAFT
MARY ELIZABETH CRAIG
CATHY M. CRAMPTON

Year's Highlights Include Many Gala Events.

Consuming cake, candy, cokes, and cookies, Coach Irby's homeroom jubilantly celebrates the beginning of Christmas holidays.

GERY CUMMINGS
ANN CUNNINGHAM
BARBARA CUNNINGHAM
BETTYE CUPIT

ROBERT CUPIT
BEA CURTIS
VIVIAN DAHDUH
LINDA DALE

CECIL DANIELS
BOB DAVIDSON
CLIFTON DAVIDSON
LORA DEAN

BILL DICKERSON
ANGELA DICKSON
PEGGY DICKSON
JOE DOVE

JIMMY DRANE
KEN DREHER
WALLY DREHER
ANN DRUMMOND

HELEN DRUMMOND
DORIS DUERSON
EDWARD DUNNAWAY
RICHARD EDMONSON

BOBBY EDWARDS
SUE EFFERSON
KAREN ENLOW
JIMMY ESTES

HENRY EVANS
LARRY FAUST
LINDA FELTEN
SHEILA FELTS

EVERETT CARLINE FERGUSON
PAM FISHER
DON FITZGERALD
BOBBY FLANAGAN

Joining their senior and junior schoolmates, jubilant sophomores make pom-poms in preparation for the football game with cross-town rival Murrah.

PATSY FLOWERS
JANE FLY
ROBERT FONDREN
DANNY FORBES

SANDRA FORSMARK
GLORIA ANN FOSTER
SANDY FRAISER
HELEN FRANKINSON

BETTYE GALLASPY
WANDA GARDNER
JOHNNY GARTH
BOBBY GEWIN

ANNE GIBSON
MARGARET EVELYN GILBERT
RONNIE GILLIS
SAM GLISSON

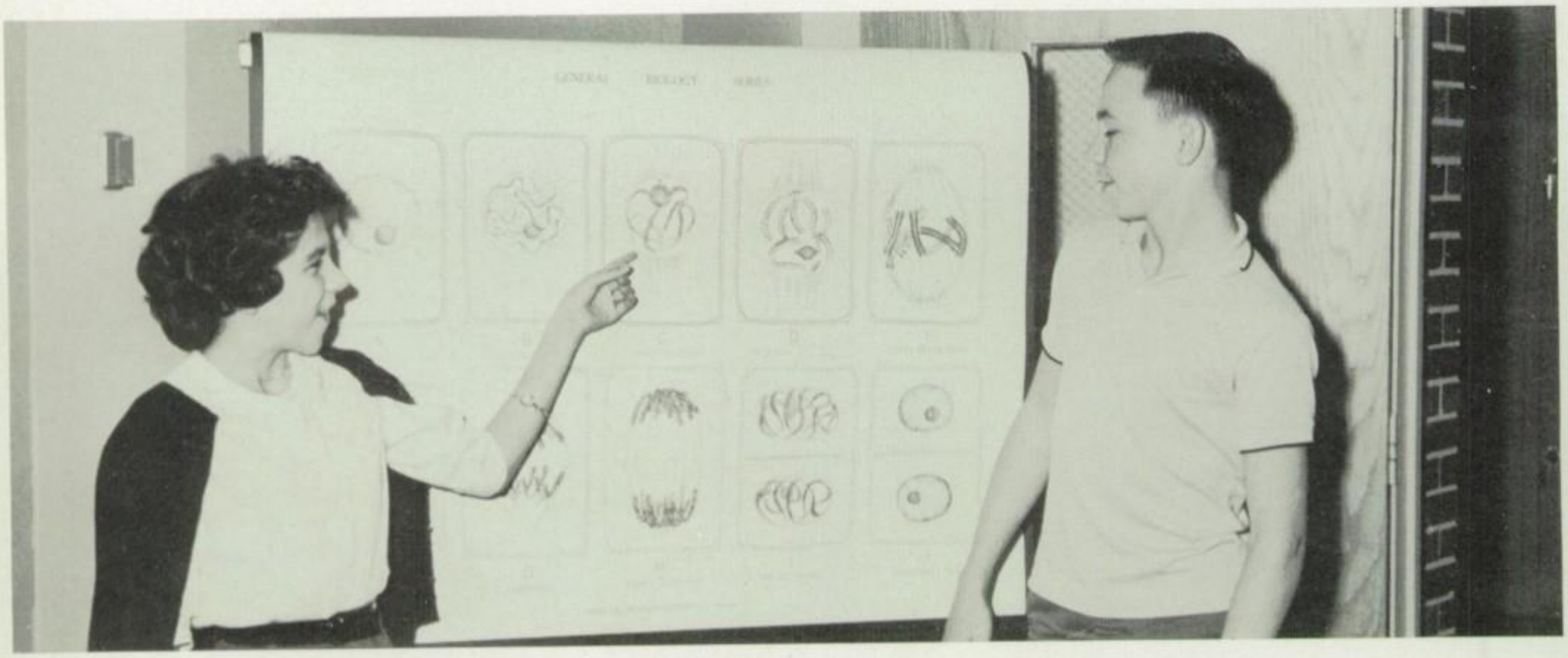

"Is this the anaphase or metaphase?" Connie Riley queries as she and Bill Roper teach Mr. England's sixth period biology class.

Classes Open New Vistas for Sophomores.

KENNETH GORDON
RUTH ANN GRAMES
NANCY GRANTHAM
VALERIE GRAY

JUDY GREGG
BETH GRIFFIN
LILY CAROL GUNN
CAROLE GURAEDY

ERROL HALL
ROYCE ANN HALL
CATHY HANSELL
GREG HARPER

DANNA CHRISTINE HARRIS
JERRY HARRIS
LYNN HARRIS
NANCY HARRIS

PAM HARRISON
ROSS HART
RAY HASIE
MIKE HATAWAY

RUSSELL (RUSTY) HAWKINS
DENNIS HAYWARD
MARY EVELYN HECKMAN
LIBBY HEIDERHOFF

JIM HEMPHILL
MERRY HERRINGTON
PAT HIGGS
CHARLES E. HILL

RICHARD HOLDERFIELD
ANNE HOLLIDAY
BOB HOLLIDAY
NIKI HONTZAS

JUDY HOOD
PAT HORNE
BECKY HOWARD
FRANK HOWELL

THERESA HUDSON
RODNEY HUNT
MARJORY HYMAN
SANDRA INGRAM

JOHN JACKS
LAWANDA JACKSON
TRAVIS JENNINGS
DIANNE JOHNSON

HAROLD JOHNSON
JANET JOHNSON
LORRAINE JOHNSON
LYLE CHARLES JOHNSON

SUDIE JOHNSON
KEN JONES
PENNY JONES
VICKI JONES

Sophs Find Faculty Integral Part of School.

Caught in the act of passing a note in Latin class are Shirley Stubbs and Ann Byrd. Mr. Lybarger seems to be a bit upset.

ROBERT JORDAN
SUSAN JORDAN
TRUDY JUNEAU
SUE KENMORE

JIMMY KENNEY
SAUNDRA KETCHENS
BILLIE SUE KING
RICHARD KING

SANDRA KINZEY
SANDRA LYNN KNAUSS
JUDY ANN KORLATH
GEORGE KRON

MIKE LACHINA
CAROLE LACK
LOIS LA FOLLETTE
LYNN LANGSTON

'Study, Study, Study' Becomes Constant Motto.

Under the tutoring of Mr. Burnside, sophomore mathematicians (left to right) Peanut Overby, Johnny McCallum, Janice Lockley, Anita Ainsworth, Carolyn Brock, Martha Lee Causey, Cathy Hansell, Judy Bernal, and Betsy Stone brush up on their geometry in an after-school class session.

JAMES LAWRENCE
BUBBA LEE
SANDRA LEE
MARY MELINDA LEGAN

VERA NELL LEGGETT
LINDA LETWINGER
RUFUS LEWIS
DOROTHY LIFER

JACKIE LIFER
KAREN LILES
KANDY LIMBAUGH
JERRY LITTLE

JANICE LOCKLEY
SANDRA LONG
MALCOLM LOPER
DALTON LOTT

BIBB LOWE
BILLY LUFT
JOHNNY McCALLUM
DIANNE McCARTNEY

ROSS McCOLLUM
LINDA McELVEEN
PEYTON McKAY
BRENDA McLEMORE

ANN McLENDON
CHARLES MALONE
LINDA MANN
SCOTTY MARSH'

Love ya lots and lots, Mama

VOLNEY MASSEY
RICKY MEADOWS
JOE MERCHANT
VANN MICHAEL

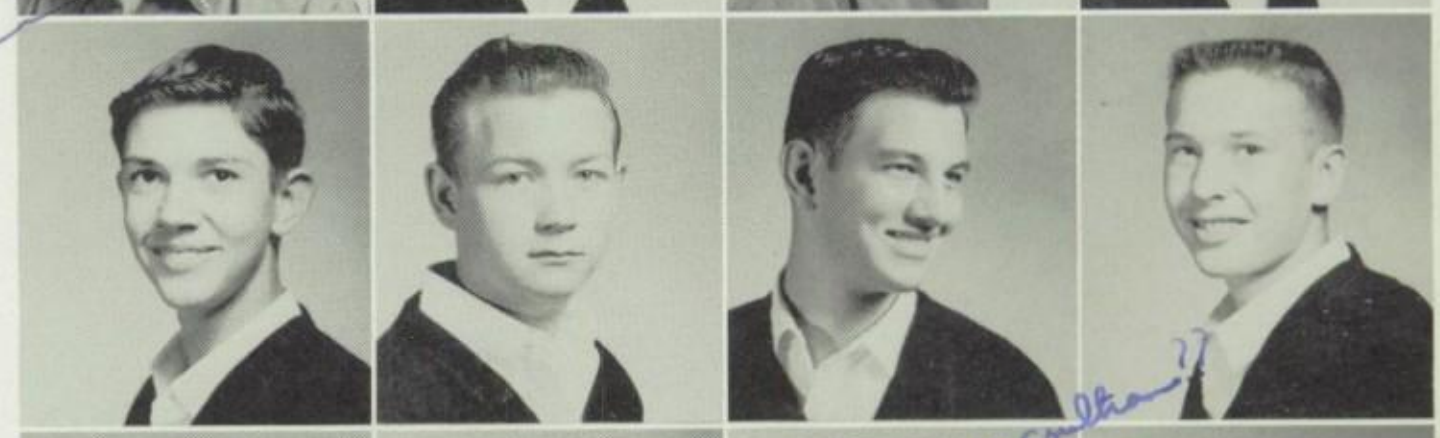

SHERRON MILLER
AMOS MITCHIM
JIMMY MOONEY
MARINELL MOORE

Joe a Coulton?? Jimmy

VANCE MOORE
BARBARA MORELAND
GLENN MORRIS
TRAVIS MORRIS

DON MORRISON
LINDA MORRISON
BOBBY MULLINS
MELVIN MULLINS

SARAH MUSE
HAL MYERS
JASPER NEEL
SHIRLEY NEELY

CAROLYN ANN NEWSOME
NICK NICHOLS
PAULA NOBLE
JOHNNY NOBLIN

GAIL NOLEN
DIANNE NORDAN
JIMMY NORRIS
MARY EILEEN O'BRIEN

JUDY O'NEAL
CHARLES (PEANUT) OVERBY
LINDA OWEN
EMMETT OWENS

KENNETH PACE
BUDDY PARKER
SANDRA PARKER
CAROL PARKMAN

CAROLE PARSONS
JOHNNY PASSONS
DOUG PATTERSON
BECKIE PAYNE

LOIS PEARSON
WILSON PEARSON
JUDY PERKINS
MIKE PERKINS

JIM PERRY
EARL PHILLIPS
GEORGE PICKLE
PAT PIERCE

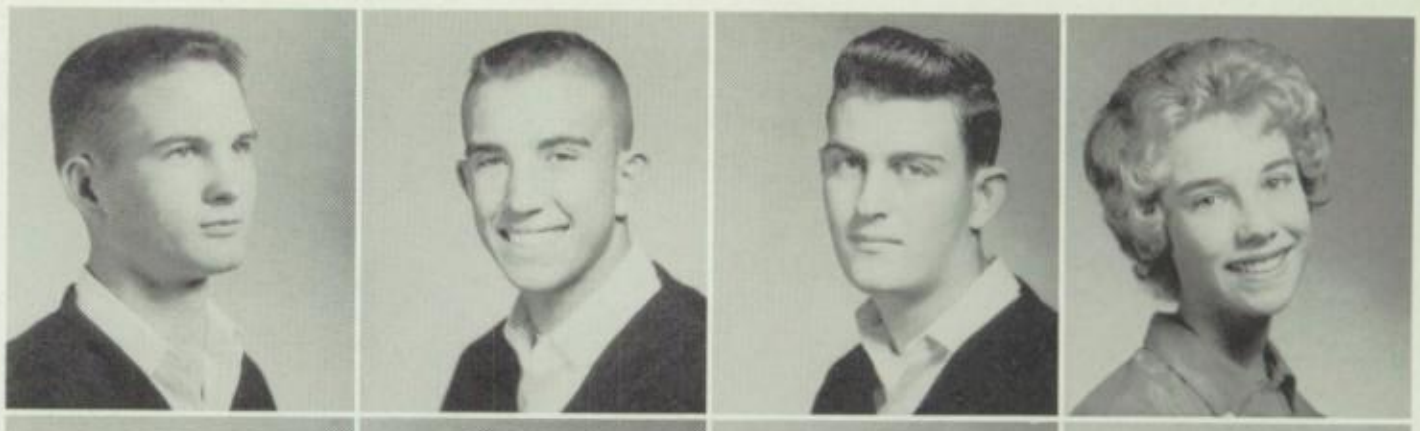

FREDDIE POLK
JENNIFER POSS
BETTY POTTER
BRENDA PRISOCK

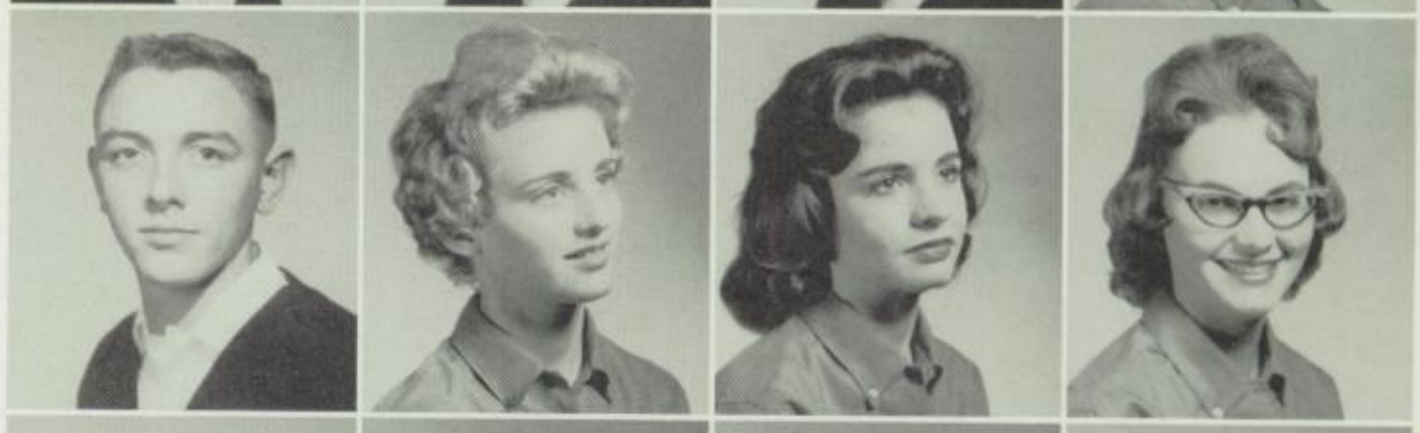

HAROLD PUCKETT
BENITA RAMEY
PEGGY REDD
GINGER REID

CHARLES RENFROW
PAM RIALS
PATSY RICE
CONNIE LOU RILEY

Clubs Engage Sophs in Fascinating Activities.

Servi et servae (male and female slaves) line up before entering the auditorium to be sold at the Junior Classical League's annual slave auction.

Underclassmen Pitch in to Promote Provine.

Linda Mann, dancer supreme, entertains the student body during the *Rambler's* sales drive assembly program.

PEGGY ROBERTS
ROBBIE ROBERTS
JIMMY ROBERTSON
WANDA LEE ROGERS

CAROLYN ROSS
DORIS ROSS
JIMMY RUFFIN
JEAN RUSSELL

RITA SANDERS
STEVE SANDERS
RONNIE SAUER
EDDY SCHILLING

CARROL SCHREIBER
CELIA SCOTT
HOWARD SCOTT
ALEX SEXTON

DOUG SHANKS
ED SHAW
NELI SHAW
RICHARD K. SHELNUTT

RUTH ANN SHELTON
CHARLES SHORES, JR.
BRENDA SHUMAKER
DIANNE SIGREST

BARBARA ANN SIMMONS
STEVE SIMMONS
TERRY SIMPSON
EVELYN SIMS

ROSEMARY (ROSEY) SIMS
JOANNE SLAY
ANN SMITH
CLARA LEE SMITH

CONRAD SMITH
DANNY SMITH
EDDY SMITH
JACK SMITH

JERRY SMITH
RITA SMITH
SARAH VIRGINIA SMITH
CYNTHIA SMITHWICK

NANCY SPAIN
CLAUDIA SPEARMAN
GLENN SPELL
ROBERT SPELL

Lunch Provides Break for Relaxation and Fun.

ALBRECHT REINHARD STACHEL
MARY LOU STANLEY
JANE STATEN
SYDNA ALICE STEELE

ALAN STEWART
FRANKLIN STEWART
ANN STOCKMAN
NANCY STODGHILL
BETSY STONE
BOBBY STOUT
SHIRLEY STUBBS
RICKY SUBER

Johnny
You're a great person. I'll always remember you. Stay happy always
have ga
Betsy

GARY SULLIVAN
MARGARET SULLIVAN
FLOYD SULSER, JR.
BEVERLY SUMRALL

NANCY SUTHERLAND
SUSAN SYLVESTER
CAROL TABOLESKI
LYLE TATE

BOBBIE TAYLOR
CLAIRE TAYLOR
GLORIA TAYLOR
JOHNNY TAYLOR

MAUREEN TAYLOR
SUZAN TAYLOR
DAVID THOMAS
JAMES THOMPSON

LARRY THOMPSON
SHEILA THOMPSON
MARY NELL TOMLINSON
CARTER TOWNSEND

HAZEL TUCKER
DUWAYNE TULLOS
GAIL UPTON
BILLY VANCE

JOHN VARNADO
JIM VAUGHN
STEVE VERNAMONTI
JERRY WALKER

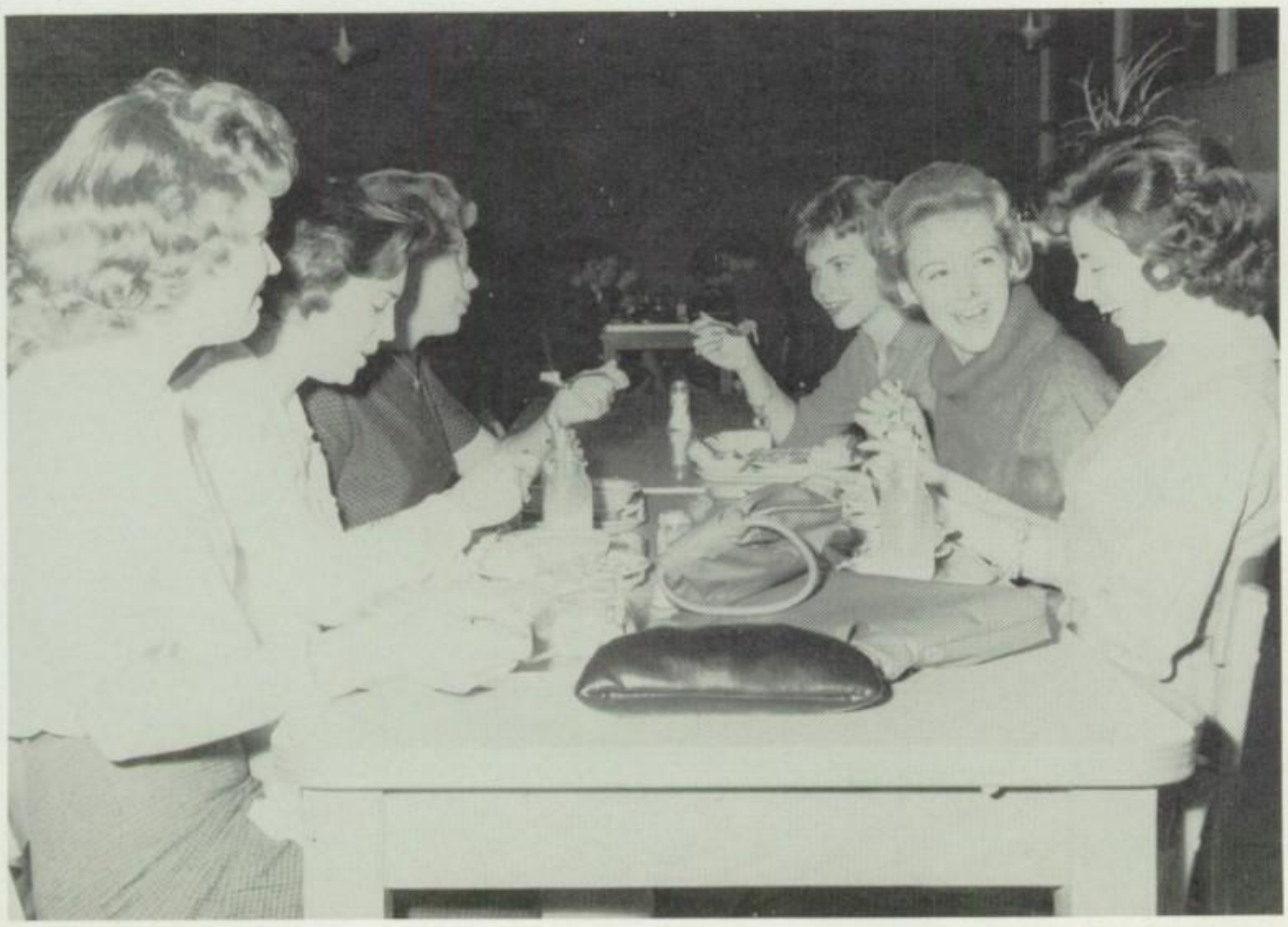

Enjoying lunch and a gab session are sophomore girls Linda McElveen, Lennie Butler, Terre Roberts, Pat Horne, Linda Mann, and Joanne Slay.

JOHNNY WALKER
BUDDY WALLEY
JERRY WALTMAN
DOUGLAS WARD

GEORGE WARREN
MIKE WARREN
CAROLYN WARRINER
MARY ANN WATKINS

Good luck at U.S.M (United States Marine) See ya around. Best wishes & season greetings? Paul

PAUL WATKINS
NORMAN WEBER
SANDRA WEEMS
DAVID WEIR

KATHY WELLS
LESLIE WESTBROOK
ROSANN WHALEN
DOROTHY WHITAKER

"The Lord is my shepherd . . ." reads Conrad Smith as he presents the morning devotional over the public address system.

Responsibilities Train Class for Years Ahead.

Rusty Hawkins presides as Karen Cadwallader assists during homeroom period in room 209.

JIMMY WHITE
NANCY WILEY
JAMES I. WILLIAMS
JAMES ROBERT WILLIAMS

MARTHA WILLIAMS
ROBERT WILSON
KENNY WINDHAM
PENNY WINSTON

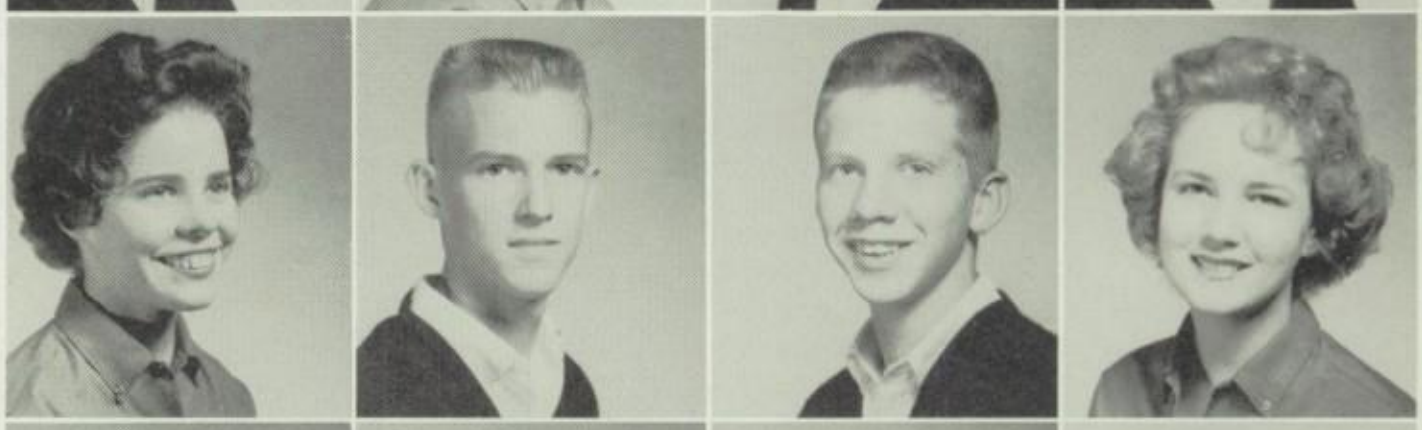

LINDA WISE
SANDY WOOD
WARREN WOOD
JEFF YARBOROUGH

EDDIE YEATES
DAVID YOUNG

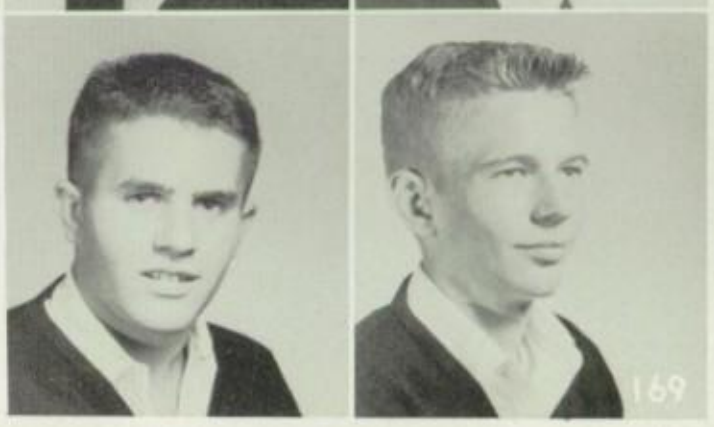

Considering the use of stars as a theme for the Junior-Senior Prom, are Bobby Puckett, president; Walter Dowdle, vice-president; Margaret Brown, secretary; Linda Young, reporter; Mrs. Sullivan, sponsor; and Coach Morgan, sponsor.

Officers Give Impetus to Junior Activities.

After an eventful and rewarding sophomore year, members of the junior class looked forward to bigger and better things and more responsibilities in their second year at Provine. Planning and financing one of the highlights of the school year, the Junior-Senior Prom, was a newly acquired responsibility; preparing a skit for Class Capers was also a fun-filled event.

Schoolwork and extracurricular activities made time fly, and, before they knew it, their class rings had arrived, and the 1961-62 year was quickly slipping away.

Looking back over the year, they were aware that they had accomplished the main objective of their junior year, preparing themselves to accept the leadership of Provine High School.

BEATRICE ADAMS
Good natured and good sense . . . Make-Up, Theater Guild . . . gifted with grace.

LINDA AINSWORTH
Reporter, homeroom . . . enchanting and charming . . . choir.

LYNDA ALLEN
JCL . . . studious nature . . . Mu Alpha Theta.

BILL ALSUP
JETS . . . intelligence plus wit . . . Mu Alpha Theta.

CHARLOTTE ANTHONY
Petite and likable . . . Future Nurses' Club . . . gay ways.

JANIS ARINDER
Gaiety galore . . . Make-Up, Theater Guild . . . buoyant and bright.

LINDRA ARMSTRONG
Habitually happy . . . Future Nurses' Club . . . flavored with fun.

CAROL ARRINGTON
Junior class editor, *Rambler* . . . spirited worker . . . National Honor Society.

MARY AUSTIN
JCL . . . friendly intellectual . . . Mu Alpha Theta.

DON AUWARTER
Hilarious humorist . . . optimistic outlook . . . always joking.

MICHAEL D. AVENMARG
Interested and interesting . . . Golf Club . . . talkative and witty.

NAOMI BARLOW
Circulation editor, *Rambler* . . . sparkling personality . . . Mu Alpha Theta.

PAT BARNES
Quiet serenity . . . Study Club . . . stamp collector.

CATHY BARRETT
Secretary, Latin Class . . . refreshing personality . . . Tennis Club.

JUDY BATES
FHA . . . pleasant disposition . . . Junior Red Cross.

BOBBY BEASLEY
Athletic Club . . . bright eyes and a sparkling smile . . . Mu Alpha Theta.

MARTY BEE
Ad solicitor, *Rambler* . . . sparkling vivacity . . . National Honor Society.

FRANK BELL
Height of humor . . . Golf Club . . . "easy come, easy go."

Class Members Support Ram Athletic Teams.

"Go, Go, Go for a touchdown!" shout members of the junior class as they urge the Rams down the field with loudly shouting voices and vigorously waving pom-poms.

John – a million thanks for the ride to school last week. I'll enjoyed laughing at your antics in Latin + wish you luck after you leave Phoenix (Sol. '10) Brenda

DOUGLAS BERRONG
Sturdy stature . . . Hi-Y . . . always active.

MARGIE BERRY
Tennis Club . . . rich in school spirit . . . reporter, homeroom.

BARBARA BIGGS
Adept artist . . . Theater Guild . . . full of life.

SKIPPY BILBRO
Student Council . . . good-natured generosity . . . Le Cercle Francais.

FRANCES BLACK
Entertaining wit . . . Theater Guild . . . friendly merry-maker.

DON BLACKMON
Motor-minded . . . Tennis Club . . . quiet and candid.

JUDI BLOUNT
Future Nurses' Club . . . blonde beauty . . . reporter, homeroom.

ANN BOSWELL
Soft-spoken . . . Future Nurses' Club . . . interested in others.

CAROL BOSWELL
National Honor Society . . . accomplished and refined . . . drum majorette.

MARCUS BOWERS, JR.
Assistant sports editor, *Rambler* . . . sprightly mind . . . Safety Council.

CAROL BOWLES
Versatile athlete . . . Tennis Club . . . likable nature.

PATSY BOWMAN
JCL . . . kind-hearted dignity . . . Tennis Club.

To a great guy
Best of luck in everything you undertake David

DAVID BOYD
Vice-president, Thespians . . . a learned and likable leader . . . Mu Alpha Theta.

J. L. BOYD
Garrulous orator . . . JETS . . . capable and courteous.

RONNIE BOYT
Vice-president, Golf Club . . . clever with words . . . Gym Club.

LYNN BRADSHAW
Athletic Club . . . bundle of dynamite . . . JCL.

TERRY BRANTLEY
JCL . . . light-hearted "Tiger" . . . National Honor Society.

BRENDA YVONNE BRAUD
JCL . . . winsome smile . . . Theater Guild.

Best wishes to a great fellow and best of luck always to a fellow flyer (Bug)

JAMES BREAZEALE
Good-humored guy . . . band . . . sturdy stature.

WAYNE BRIDGES
Jovial jokes . . . Hi-Y . . . laughing and loafing.

DOROTHY BROWN
Record fan . . . Make-Up, Theater Guild . . . hilarious antics.

GLENN BROWN
Free and easy-going . . . Stage Band Club . . . drummer of distinction.

MARGARET BROWN
Secretary-treasurer, junior class . . . fair-haired beauty . . . junior class editor, *Aries*.

SHERRY BROWN
A wealth of generosity . . . Future Nurses' Club . . . constantly considerate.

VIRGINIA BROWN
Copy and proofreader, *Rambler* . . . small package of cheery spirit . . . Mu Alpha Theta.

JERRY BULLOCK
Advanced Science Club . . . quiet enthusiasm . . . National Honor Society.

JAMES BURLINGAME
Good natured . . . Stage Band Club . . . talented lad.

SUSAN BURNEY
Sincere nature . . . Hi-Y . . . willing and warm-hearted.

DARRELL BUSH
Safety Council . . . genial cheer . . . Mu Alpha Theta.

CAMILLE CAMPBELL
Junior layout editor, *Aries* . . . coy and captivating . . . Mu Alpha Theta.

BILL CANNON
Gym Club . . . likable "live-wire" . . . JCL.

CHARLES CARROLL
Sunny disposition . . . Gym Club . . . merry heart.

BOBBYE JEAN CARRUTH
Reporter, *Rambler* . . . sunny personality . . . Future Nurses' Club.

RANDY CHAPMAN
Car enthusiast . . . Gym Club . . . cheerful and confident.

TOMMY CHILTON
Budding author . . . Tennis Club . . . quiet manner.

DAVID CLARK
Debate Club . . . sparkling humorist . . . Junior Red Cross.

DENNIS COLE
Comical cut-up . . . Gym Club . . . clever comments.

WILLIAM COLEMAN
Smiling reserve . . . Gym Club . . . modest nature.

DAVID COLLINS
Safety Council . . . versatile and warmhearted . . . Mu Alpha Theta.

GLORIA CORLEY
Zest for fun . . . Future Nurses' Club . . . witty remarks.

KAY CORKERN
Hi-Y . . . endearing loyalty . . . Le Cercle Francais.

SIDNEY CRAFT
Happy, husky, and handsome . . . Athletic Club . . . baseball slugger supreme.

DANNY CUPIT
Spirited laugh . . . Athletic Club . . . full of life.

JEAN CURTIS
JCL . . . optimistic and affable . . . Theater Guild.

BRUCE DAVIS, esq.
"Scooter-happy" . . . Study Club . . . small powerhouse.

CRAIG DAVIS
Plucky playboy . . . Hunting and Fishing Club . . . winning smile.

DIANNE DAVIS
Tennis Club . . . constantly considerate and charming . . . vice-president, homeroom.

RONNIE DAVIS
Ad and page layouts, *Rambler* . . . quick wit . . . Mu Alpha Theta.

BRENT DAY
Mischievous prankster . . . abundant animation . . . cheerful chap.

DON DEAR
JCL . . . willing frame of mind . . . Advanced Science Club.

CARL DICKS
"What? Me worry?" . . . Gym Club . . . quaint comments.

ELIZABETH DODDRIDGE
Perpetual gaiety . . . reporter, *Rambler* . . . sunny disposition.

DEWITT DONALD
Dreamy-eyed . . . Athletic Club . . . carefree character.

WALTER DOWDLE
Vice-president, junior class . . . magnetic personality . . . Student Council.

JUDY DOZIER
Pleasant smile . . . Future Nurses' Club . . . fair-haired and gentle.

GERTRUDE DRANE
Good student, good friend . . . Make-Up, Theater Guild . . . cheerful and likable.

GERALD DUNGAN
Hunting and Fishing Club . . . jolly-eyed . . . JCL.

New Responsibilities Develop Future Leaders.

Joe Posey, "Pee Wee" Bowers, Bobbie Jean Carruth, and Judy Warren, junior *Rambler* staff members, work diligently to get the paper to the printer before the deadline.

Eleventh Graders Merit Scholastic Recognition.

Lots of luck
and it has been
great fun this year even
though we did have to
put up with Mr.
Copeland.
Margie

Carolyn Hagerman proudly beams after she has been initiated into the National Honor Society.

DIANE KAYE EDDY
Daintiness . . . Future Nurses' Club . . . pleasant poise.

JERRY EDWARDS
Mu Alpha Theta . . . intelligent and carefree . . . JCL.

MARTHA EDWARDS
Demure and dignified . . . Make-Up, Theater Guild . . . unassuming manner.

JUDY EIDSON
Captivating smile . . . Theater Guild . . . always happy.

WILSON ELLIS
Palladian staff . . . high ideals and genuine sincerity . . . Mu Alpha Theta.

BARBARA EMBRY
Student Council . . . natural beauty . . . junior literary editor, *Aries*.

NORMAN (BUTCH) ETHERIDGE
Hunting and Fishing Club . . . outspoken chap . . . secretary, homeroom.

DWIGHT EVANS
Husky and handsome . . . Athletic Club . . . courtly manners.

ROBERT K. EVANS
Starry-eyed . . . Hunting and Fishing Club . . . contagious charm.

JIM FARRIS
JETS . . . casual composure . . . JCL.

PHYLLIS FARRISH
Kind consideration . . . Tennis Club . . . warm-hearted.

JESSIE VERNE FAVRE
Make-Up, Theater Guild . . . quiet geniality . . . Mu Alpha Theta.

JUNIOR FEILD
Athletic Club . . . energetic enthusiasm . . . baseball.

MARGARET FERGUSON
Mu Alpha Theta . . . lively intellect . . . National Honor Society.

MARJORIE ANN FERGUSON
Future Nurses' Club . . . never failing energy . . . Mu Alpha Theta.

Best of luck always
Marjie

RONNIE FLEMING
Affable companion . . . fancy free . . . likable lad.

CAROL FORD
Gentle geniality . . . Future Nurses' Club . . . ever-thoughtful.

DEBRA FORTENBERRY
Hi-Y . . . gentle thoughtfulness . . . Theater Guild.

JIM FRAISER
Agreeable attitude . . . Hi-Y . . . industrious student.

BETH FRANKINSON
Hi-Y . . . full of life and enthusiasm . . . JCL.

ANN GAMBRELL
Ad solicitor, *Rambler* . . . quick wit . . . Safety Council.

LARRY GARNER
Carefree and happy-go-lucky . . . Gym Club . . . perpetual smile.

RONALD GOODBREAD
Elegance of eloquence . . . Debate Club . . . distinguished gentleman.

EILEEN GOODWIN
Loads of rollicking laughter . . . Tennis Club . . . winning ways.

Best of luck to the best "Sax" player Provine ever had!
Carolyn D.

CAROLYN GOWANS
Mu Alpha Theta . . . scholarly cheer . . . National Honor Society.

CAROLYN GRANT
Becoming poise . . . Future Nurses' Club . . . always cheerful.

EDWIN GRANTHAM
Plenty of pep . . . Hunting and Fishing Club . . . sprightly "shenanigans."

GAIL GREEN
An atmosphere of gaiety . . . Future Nurses' Club . . . pleasure to know.

KAYE GREEN
Jovial comic . . . Make-Up, Theater Guild . . . congenial.

CARLA HAAS
JCL . . . quiet and industrious . . . Future Nurses' Club.

CAROLYN HAGERMAN
Mu Alpha Theta . . . alluring quality . . . junior homecoming maid.

KIM HAMBLIN
JETS . . . amiable spirit . . . Mu Alpha Theta.

LILA JO HAMILTON
Saucy and sparkling . . . FHA . . . effervescent.

McCOY HAMILTON
Safety Council . . . constantly joking . . . Mu Alpha Theta.

SUE HARDY
Loving and loyal . . . reporter, *Rambler* . . . pert and pretty.

ELAINE HARMON
Future Nurses' Club . . . laughter and liveliness . . . Le Cercle Francais.

PATRICIA HARTLEY
Le Cercle Francais . . . faithful and fair . . . Theater Guild.

JIMMY HARTSFIELD
JCL . . . jovial manner . . . Stage Band Club.

DIANA HAYS
JCL . . . conscientious and cheerful . . . Mu Alpha Theta.

PAUL HEGWOOD
Blond good-looks . . . Theater Guild . . . carefree.

WOODY HENDRICK
Advanced Science Club . . . agreeable affability . . . Mu Alpha Theta.

SUSAN HERRON
Safety Council . . . returned to Forest Hill . . . JCL.

SUZY HICKS
Hi-Y . . . cheerful countenance . . . Le Cercle Francais.

VIRGINIA HILDEBRAND
JCL . . . compatible colleague . . . Theater Guild.

MARILYN HODGES
Well-poised . . . Hi-Y . . . always neat.

BILLIE LEE HORNE
Tennis Club . . . regal beauty . . . reporter, homeroom.

GARY HOUSTON
Hunting and Fishing Club . . . self-possessed and honest . . . Mu Alpha Theta.

VICKI HOWARD
Choir . . . spirited talent . . . cheerleader.

TRUMAN HUNT
JCL . . . plain-spoken and personable . . . Mu Alpha Theta.

MARTHA HUNTER
Spontaneous smile . . . FHA . . . gracious companion.

DIANE HUTSON
Modest and unassuming . . . Future Nurses' Club . . . delightful demureness.

SYLVIA ANN INGRAM
Stylish appearance . . . Future Nurses' Club . . . dignified air.

CAROLYN JACKSON
"Short" sweetness . . . affable charms . . . flavored with fun.

MARGARET JACKSON
Cheerful attitude . . . FHA . . . bright smile.

JIMMY JENKINS
Barrel of fun . . . Athletic Club . . . football team.

FREDDY JOHNSON
Hunting and Fishing Club . . . "life of the party" . . . JCL.

KATHY JOHNSTON
Fun-loving . . . Make-Up, Theater Guild . . . happy-go-lucky nature.

Organizations Provide Gala Social Activities.

"It went down the wrong way," coughs Linda Young at the Mu Alpha Theta banquet as Naomi Barlow and Bill May feast on the delicious chicken Las Vegas.

Imaginative Presentations Stimulate Classes.

"Number 32, tell us about 'Black Jack' Pershing," Coach Irby asks Tommy Williams in the poker-chip history quiz.

A. K. JONES
"True as tempered steel" . . . Hunting and Fishing Club . . . quiet, sincere manner.

RAY JONES
Small wonder . . . Hunting and Fishing Club . . . cheerful chap.

SUE JORDAN
Charming dignity . . . Theater Guild . . . high ideals.

Best of luck and I wish you great success in the future Jan

LAURA JUSTICE
Mu Alpha Theta . . . persistent and pleasant . . . National Honor Society.

JOANY KAMINER
Quiet and gentle . . . Future Nurses' Club . . . unassuming ways.

KATHY KAMINER
National Honor Society . . . clever and vivacious . . . Mu Alpha Theta.

MARTHA KAROW
Quiet, kind of heart . . . Hi-Y . . . merry poise.

KAY KEARNEY
Future Nurses' Club . . . winsome charm . . . JCL.

LARRY KERN
Constant chatter . . . Hunting and Fishing Club . . . carefree mind.

EMPRESS KILPATRICK
Make-Up, Theater Guild . . . book-minded beauty . . . secretary-treasurer, homeroom.

JEAN KINARD
Girls' sports editor, *Rambler* . . . a bundle of school spirit . . . cheerleader.

EDITH KING
Delightful to know . . . Future Nurses' Club . . . radiating good wishes.

JOEY KIRKLAND
Athletic Club . . . rugged good looks . . . treasurer, homeroom.

PAUL KNEEDLER
JCL . . . merry trickster . . . Tennis Club.

SHERRY KUYRKENDALL
A smile for everyone . . . Tennis Club . . . light-hearted.

JERRY LACHINA
Joyful spirits . . . Theater Guild . . . talented.

JOHN LANGE
JCL . . . amiable and interesting . . . Tennis Club.

JANICE LEE
JCL . . . radiant happiness . . . Theater Guild.

JENNY LEE
Saucy . . . Ensemble Club . . . spirit sprinkled with sunshine.

JOHNNY LEFLER
Mildly mischievous . . . Hunting and Fishing Club . . . quaintly quiet.

TOMMY LEGGETT
Hunting and Fishing Club . . . amiable good looks . . . JCL.

RICHARD LEVENSON
Tennis Club . . . affable companion . . . Le Cercle Francais.

JOHN LLOYD
Scholarly . . . Hunting and Fishing Club . . . fair-spoken persuader.

BEVERLY LOFTIN
Merry heart . . . Future Nurses' Club . . . naturally nice.

CHERYL LOLLAR
Quiet, pleasing manner . . . band . . . fragile loveliness.

AUBREY LOPER
Gentle manner . . . Hunting and Fishing Club . . . calm confidence.

LARRY LOWERY
Full of life . . . Gym Club . . . boyish grin.

LINDA LUCKETT
Winsome smile . . . majorette . . . pretty and petite.

JIMMY LUFT
Patient and pleasurable . . . Theater Guild . . . dashing.

LINDA KAY LUPO
Tennis Club . . . novel nature . . . Le Cercle Francais.

WILLIAM LUTRICK
Agreeable disposition . . . Hunting and Fishing Club . . . loads of fun.

DIXIE LYNAM
Future Nurses' Club . . . visible joy . . . Mu Alpha Theta.

JIMMY McCALLUM
JCL . . . dependable and earnest . . . JETS.

JOHN McCAY
Jolly fellow . . . Hunting and Fishing Club . . . full of pep.

JOE McCLELLAN
Mischievous ways . . . Golf Club . . . contagious enthusiasm.

PATSY McCLENDON
Winning congeniality . . . Future Nurses' Club . . . genuinely capable.

JOHNNIE A. McCOLLUM, JR.
A quiet quality . . . Hi-Y . . . accomplished artist.

PRISCILLA McDANIEL
Sincere, refined ways . . . Future Nurses' Club . . . tranquil temperament.

JEANETTE McGUIRE
Prettily polite . . . JCL . . . pleasingly personable.

PAT McMASTER
Cordial and energetic . . . Advanced Science Club . . . shining eyes.

CHERYL McNAIR
Theater Guild . . . fun-loving and friendly . . . treasurer, homeroom.

BUD McNEAL
Clean-cut appearance . . . Hunting and Fishing Club . . . constant smile.

CULLEY MAGEE
JCL . . . unanticipated antics . . . Stagecraft, Theater Guild.

RICHARD MANNING
Hunting and Fishing Club . . . active and agile . . . Mu Alpha Theta.

DIANE MARLER
Photography Club . . . clever and capable . . . National Honor Society.

CARLO MARTELLA
JETS . . . striking good-looks . . . reporter, homeroom.

DELORES MARTIN
Petite and pretty . . . Mu Alpha Theta . . . refreshingly friendly.

FRANCINA MASON
Inspiring spirit . . . Future Nurses' Club . . . alert and active.

Non-Academic Classes Complete Curriculum.

Stre-e-e-tching to make the return, Charlotte Anthony sends the volleyball across the net as other gym class members watch intently.

John – Best of luck to great guy whom I wish he could have known better. May we [illegible] Lynda

LINDA MATTHEWS
Volatile vitality . . . Hi-Y . . . never-failing good humor.

BILL MAY
Thespian . . . a way with words . . . choir.

LYNDA MEADOWS
Attractive appearance . . . Hi-Y . . . endearing qualities.

VICTOR MILLER
Non-stop nonsense . . . JETS . . . delightfully daffy.

JIMMY MOAK
Theater Guild . . . carefree and jolly . . . JCL.

NANCY MOAK
Warmly winning . . . Make-Up, Theater Guild . . . sincerely unselfish.

BECKY MONK
Pert and pretty . . . JCL . . . inspiring ideals.

NELS MORRIS
Appealing apparel . . . Theater Guild . . . unique person.

JUDY KAY MORRISON
Poised and graceful . . . Future Teachers' Club . . . charming countenance.

AUBREY MORROW
Stage Band Club . . . dashingly delightful . . . Gym Club.

BILLY MOSER
JETS . . . fun to be with . . . Theater Guild.

SHIRLEY NAZARY
A gracious manner . . . Future Nurses' Club . . . thoughtful of others.

Zany Antics Mark Fun-Loving Junior Class.

Deftly displaying expert form, juniors Tommy Leggett, Carol Arrington, Jimmy Moak, Jane Roberson, and Butch Shuttleworth attempt to convert a spare at a local bowling alley.

CHARLES ALEXANDER NELSON, JR.
Mu Alpha Theta . . . full of pep and fun . . . band.

CARL NICHOLSON
JCL . . . quietly unassuming . . . Tennis Club.

GLEN NOBLE
A combination of seriousness and gaiety . . . JETS . . . hot-rod fan.

DAVID NUTT
Letterman, track . . . interesting, entertaining, and enjoyable . . . Theater Guild.

HUGH ODOM
Friendliness and sincerity . . . Hunting and Fishing Club . . . tranquil temperament.

SCOTTY OLDHAM
Sincere and dependable . . . secretary-treasurer, homeroom . . . always optimistic.

CHARLES OLIVER
Likable personality . . . Gym Club . . . pleasing manner.

SHERRY O'NEAL
Quietly gracious . . . Future Nurses' Club . . . dependable and efficient.

JO CAROL OWEN
Le Cercle Francais . . . "sugar and spice" . . . Theater Guild.

SHARON PARKMAN
Always "neat as a pin" . . . Make-Up, Theater Guild . . . constantly charming.

MARY JANE PELL
A gift of gab . . . Advanced Science Club . . . school spirit supreme.

KITTY PERRY
Advertising manager, *Rambler* . . . extraordinary intelligence and enchanting enthusiasm . . . reporter, homeroom.

WANDA CAROL PICKETT
Le Cercle Francais . . . constant source of joy . . . Make-Up, Theater Guild.

PATSY POLEY
Mu Alpha Theta . . . radiant blonde . . . National Honor Society.

SYLVIA POPE
Majorette . . . bubbling spirit . . . assistant band librarian.

Best of luck always,
Joe

JOE POSEY
Assistant sports editor, *Rambler* . . . worthy wisdom . . . Mu Alpha Theta.

BENNETT PRICE
A foremost favorite . . . Student Council . . . a genteel gentleman.

ELIZABETH PRICE
Make-Up, Theater Guild . . . always thoughtful and sincere . . . Mu Alpha Theta.

BOBBY PUCKETT
President, junior class . . . personality personified . . . Student Council.

JACK PURVIS
JETS . . . a ready smile . . . Mu Alpha Theta.

ELIZABETH ANN QUATES
Eager willingness . . . FHA . . . likable live wire.

ROD RATLIFF
Good-natured . . . JETS . . . friendly smile.

MAC RAWSON
Smiles plus seriousness . . . Hunting and Fishing Club . . . subtle wit.

GLORIA RAY
Quiet good nature and a charming smile . . . future Nurses' Club . . . artistic taste.

PAT RAYBORN
A heart full of kindness . . . Future Nurses' Club . . . stylish clothes.

DANIE REAVES
Advanced Science Club . . . radiating happiness . . . Mu Alpha Theta.

PAULETTE REID
Dignified brunette . . . neatness unexcelled . . . naturally beautiful.

Chubby
Best of luck and happiness
to a dear sweet "Chubs"
Joy Leigh

LEIGH RICHARDSON
Constantly charming . . . blonde and beautiful . . . bright smile.

JANE ROBERSON
Vice-president, homeroom . . . naive nonsense . . . Mu Alpha Theta.

JERRY RUFFIN
Hi-Y . . . keen-witted pal . . . Gym Club.

Jerry, you are a great guy and I know you will be a success in life. Best of luck to you. Bob Schowalter

SANDRA FAYE RUMFELT
Ever neat and attractive . . . Future Nurses' Club . . . small and dainty.

BARBARA ANN SCAFIDEL
Ad solicitor, *Rambler* . . . conscientious student . . . Mu Alpha Theta.

ROBERT SCHOWALTER
Noted newcomer . . . Hunting and Fishing Club . . . well-liked smile.

MARY ANN (SCOTTIE) SCOTT
Jovial joke-maker . . . Tennis Club . . . affable character.

MARLEEN SHOEMAKE
Future Nurses' Club . . . easy-going manner . . . National Honor Society.

EILEEN SHOEMAKER
Vice-president, Latin Class . . . a genteel attitude . . . Mu Alpha Theta.

LEONA SHUMPERT
Future Nurses' Club . . . demurely dainty . . . Le Cercle Francais.

WILLIAM MARTIN SHUTTLEWORTH
Safety Council . . . handsome humorist . . . National Honor Society.

JIMMY SIMMONS
Ad and page layout, *Rambler* . . . inspiring ethics . . . National Honor Society.

SANDRA SIMS
Constantly smiling . . . Le Cercle Francais . . . pleasant attitude.

DEANIE SLAWSON
Personification of prettiness . . . Safety Council . . . sweetly sophisticated.

ALVIN SMITH
Mostly mischievous . . . Stage Band Club . . . unique eyes.

BARBARA SMITH
Casually cordial . . . Future Nurses' Club . . . lively spirit.

JOHN L. SMITH
Letterman, football . . . rugged manliness . . . Athletic Club.

SANDRA SMITH
Mu Alpha Theta . . . affable intellect . . . National Honor Society.

Active Participation Promotes School Spirit.

John
You have a
true talent with
the "sax". Keep
that winning
personality &
genuine smile.
Barbara

Junior girls Barbara Scafidel, Marty Bee, Delores Martin, Mary Jane Pell, and Kitty Perry boost school spirit by making a giant poster.

Johnnie,
I'll always remember
our times together (playing)!
Best of luck to one of the
coolest sax players around.
From a fellow
Aristocrat,
Butch

John,
Good luck & best wishes
to a real great sax player.
Eileen

GENELLE SPEED
FHA . . . friendly, fun-loving and agreeable . . . Le Cercle Francais.

GWYNN SPEED
Majorette . . . gay brunette . . . National Honor Society.

CHERYL SPENCE
Safety Council . . . radiant red-head . . . Theater Guild.

DON STEWART
Hunting and Fishing Club . . . small stature, big heart . . . JCL.

GARY STONE
Quaint comments . . . Hunting and Fishing Club . . . a likable fellow.

JEAN SULLIVAN
Future Nurses' Club . . . sincere, winning ways . . . National Honor Society.

SANDRA LYNN SUMRALL
Le Cercle Francais . . . ready smile . . . JCL.

DIANNE SUTHERLAND
Vice-president, homeroom . . . endearing charms . . . Tennis Club.

DAVID SUTTLE
Section leader, band . . . the epitome of versatility and cordiality . . . Stage Band Club.

Special Events Accent Juniors' School Life.

"Sorry, David, I already have a steady boyfriend," says Barbara Embry as she displays a collection of class rings, which arrived soon after the Christmas holidays.

JOHNNY SYKES
Gym Club . . . happy and handsome . . . JCL.

SHARELLE TAIT
Always smiling . . . winning nature . . . lover of sports.

SANDRA TERRY
Reserved resourcefulness . . . Future Nurses' Club . . . affable companion.

MARGARET THATCH
Sincere thoughtfulness . . . Mu Alpha Theta . . . co-operative spirit.

DORIS THIBODEAUX
A laugh a minute . . . Make-Up, Theater Guild . . . marvelous sense of humor.

ROBERT THOMAS
Contagious grin . . . Hunting and Fishing Club . . . twinkling eyes.

NANCY THOMPSON
Mu Alpha Theta . . . a fountain of laughter . . . National Honor Society.

PAT THROWER
An abundance of talent . . . Tennis Club . . . vivacious and pretty.

RONNIE TOMLINSON
JCL . . . fun-loving manner . . . Theater Guild.

RICKY TORRANCE
Red-headed hunter . . . Hunting and Fishing Club . . . vivacious.

JERRY TOUCHSTONE
Mu Alpha Theta . . . deep blue eyes . . . National Honor Society.

JOE TURNAGE
Assistant sports editor, *Rambler* . . . debater unexcelled . . . Mu Alpha Theta.

JOE TUTEN
Hi-Y . . . amiable charm . . . Le Cercle Francais.

TERRY TYLER
A dependable blonde . . . Make-Up, Theater Guild . . . a sparkle of fun.

CAROLYN ANN VALLADO
JCL . . . bundle of surprises . . . Mu Alpha Theta.

Johnny,
You're a great guy.
I've really enjoyed knowing
this year. I hope every
thing you want comes your
way. God bless you.
Leonard

LEONARD VERNAMONTI
Mu Alpha Theta . . . keen-witted companion . . . National Honor Society.

HOWARD VICKERS
Perpetual prankster . . . a smile as big as Texas . . . full of mischief.

LINDA VINSON
Future Nurses' Club . . . sincere friendliness . . . JCL.

MIKE VINSON
Charming person . . . Photography Club . . . friendly ways.

CARL VOLZ
Full of fun . . . Gym Club . . . dancing eyes.

CAROLYN WADDLE
Hi-Y . . . hilarious character . . . Safety Council.

May you have all the
"best" always. Love always,
Jill

JILL WALDEN
Rowdy red-head . . . Stagecraft, Theater Guild . . . congenial manner.

BOBBY WALKER
President, homeroom . . . admirable witticisms . . . Hunting and Fishing Club.

PETE WALKER
Secretary-treasurer, homeroom . . . constantly poking fun . . . Theater Guild.

VIRGINIA WALLACE
Gentle ways . . . Future Nurses' Club . . . a smile to be remembered.

EARL WALTERS
Well-mannered . . . carefree fellow . . . a dependable cohort.

WAYNE WANSLEY
Mad-cap mischief . . . Gym Club . . . easy to get along with.

JUDY WARREN
Reporter, *Rambler* . . . beautiful brunette . . . Future Nurses' Club.

JOE WEBB
Mathematically minded . . . JETS . . . a sure cure for boredom.

HAROLD WEESS
Sparkling wit . . . Gym Club . . . constantly smiling.

IRVING WELLS
Jovial vitality . . . Study Club . . . radiating good will.

CAROL WESCOTT
JCL . . . bright and winsome . . . National Honor Society.

GERALD WHITE
Vice-president, homeroom . . . highly ambitious . . . Mu Alpha Theta.

FRANK WHITTINGTON
Exchange editor, *Rambler* . . . rugged humor . . . Athletic Club.

REID WHITTINGTON
Laughable wit . . . JETS . . . contagious smile.

HELEN WILLIAMS
Personable charms . . . FHA . . . tantalizing smile.

Raising money for the Junior-Senior Prom, Diane Marler, Skippy Bilbro, Kitty Perry, and Joe Posey give an automobile a thorough ablution.

Year Prepares Class for Future Leadership.

Junior Student Council representative Bennett Price delivers a committee report to the Student Council as student body president Charles Wilkinson listens.

MILTON WILLIAMS
Mu Alpha Theta . . . husky friendliness . . . National Honor Society.

TOMMY WILLIAMS
National Honor Society . . . endowed with a matchless sense of humor . . . Junior Red Cross.

DANNY WILLIAMSON
Quiet friendliness . . . Hunting and Fishing Club . . . likable smile.

NANCY WILLIAMSON
Future Nurses' Club . . . quiet, refined ways . . . Le Cercle Francais.

JANET WILSON
Petite bundle of grace . . . Future Nurses' Club . . . girlish grin.

W. RICHARD WILSON
Cyclone on the cymbals . . . Stage Band Club . . . constant wit.

CANDICE WOODWARD
Mu Alpha Theta . . . pretty, pixie ways . . . National Honor Society.

BETSY WOOTEN
Vice-president, homeroom . . . contagious charm . . . Mu Alpha Theta.

NANETTE WORKMAN
JCL . . . warm-hearted friend . . . Thespian.

LINDA YOUNG
Reporter, junior class . . . high spirited and carefree . . . junior class editor, *Rambler*.

Senior Officers Lead Spirited Class of '62.

Happily trying on caps and gowns as they prepare for graduation, are Pam Hiatt, reporter; Sherry Monk, vice-president; Mrs. McPhail, sponsor; Steve Sanders, president; Lynn Simms, secretary; and Mr. Jones, sponsor.

Progressing through their eleven years of school, Provine students had eagerly anticipated their senior year. And when that year arrived, the seniors found it brimming with exciting events, thrilling ball games, senior teas, the Junior-Senior Prom, Class Capers.

But the year was not just parties and ball games. It meant greater challenges and responsibilities, college entrance examinations, term papers, publication deadlines, student body leadership.

As the Provine seniors graduated, they gained not only precious memories, but knowledge from both books and experience. They left behind a record of a successful year—a challenge to be met.

Dearest John,
As far as I'm
concerned you have not
been given enough credit
for your accomplishments
as your teacher I have
found you to be a
dependable talented,
good-looking young man
who can participate in
class + extra-class
activities. His ability
you to make a wise
rounded person such
as you. I have really
enjoyed knowing you.
With love,
Mrs. McPhail

ANN ADDKISON
Golden tresses . . . amiable attitude.
Golf Club; JCL.

P. K. ANDERSON
Pixie pertness . . . quiet charm.
President, Future Teachers' Club.

ROBERT (BOBBY) ANDERSON
Striking smile . . . ardent outdoorsman.
Advanced Science Club; JCL.

SUE ANDERSON
Inner-glowing beauty . . . soaring ideals.
Senior Literary Editor, *Aries;* Student Council; FHA; JCL; Mu Alpha Theta; National Honor Society; Vice-President, Homeroom; McCall Representative.

Best of luck to one of the craziest guys I know.
Vince

VINCENT ANDERSON
Genuine personality . . . athletically apt.
Hi-Y; JCL; Mu Alpha Theta.

BILLY ARLEDGE
Wily wit . . . magnetic personality.
Hunting and Fishing Club.

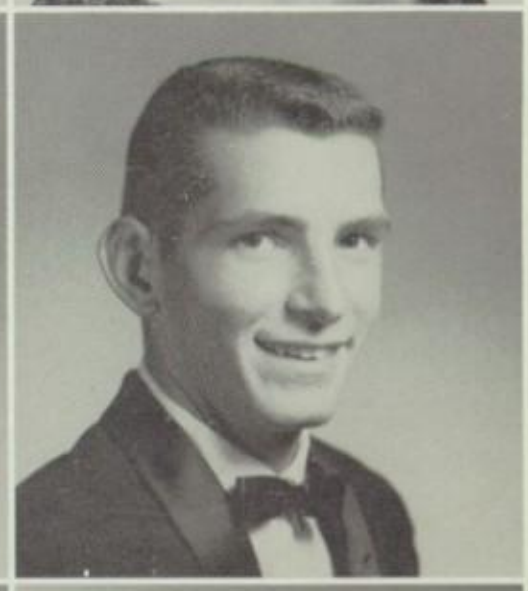

EDGAR ARMSTRONG
"A hunting he will go." . . . pranks plus.
Hunting and Fishing Club; JCL.

WILLIAM (SONNY) ASHLEY
Intellectual prowess . . . jovial optimist.
Photographer, *Aries* and *Rambler;* Vice-President, Mu Alpha Theta; JCL; Le Cercle Francais; National Honor Society; Photography Club; Quill and Scroll; Vice-President, Homeroom; National Merit Semi-Finalist.

Best luck goes out to my "favorite" Sax Player! May God bless you always!
Love,
Linda

LINDA ASHWORTH
Peppy personality . . . sincerity.
FHA; JCL; Le Cercle Francais; Mu Alpha Theta.

DONNA SUE BAILEY
Devoted friend . . . unlimited loyalty to Provine.
Treasurer, Homeroom; Props, Theater Guild.

DICKIE BAKER
Car crazy . . . merry adventurer.
Stage Craft, Theater Guild.

BILLY BALL
Athletically inclined . . . constant good humor.
Athletic Club; Football.

BENTON BALLARD
Water sports enthusiast . . . winning smile and personality.
Safety Council; Stage Craft, Theater Guild.

RAYMOND BARBER
Well groomed . . . "huntin' and fishin'."
Hi-Y.

TERRY BARFIELD
Ready for fun . . . rational thinker.
Theater Guild.

JANIE BARRETT
Quietly enthusiastic . . . gratifying geniality.
FHA; JCL; Junior Red Cross.

John, Best of luck in life to a great friend. You are truly great. Best of luck.
Elaine

ELAINE BATES
Always laughing . . . keen wit.
Props, Theater Guild.

PHILIP BELLEW
Becoming height . . . genteel gentleman.
Golf Club; Golf.

To a jagged of idiot, and a true friend, Benke

TOM HENRY BENKE
Courtly manner . . . ruggedly masculine.
Reporter, Hunting and Fishing Club; JCL; Basketball.

LYNDA LEE BERRY
Artist of distinction . . . strikingly attractive.
Art and Promotion Editor, *Rambler;* Vice-President, Homeroom.

Class Members Combine to Support Activities.

Backing the Rams, Maxine McDaniel and Tom Benke purchase a bumper sticker and a decal from bookstore managers, Benton Ballard and Billy Webb.

GLORIA BICKHAM
Neat attire . . . serene countenance.
Future Nurses' Club; JCL.

B. MANLEY BIGGERS
Easy-going amiability . . . sports cars and more sports cars.
Stage Band Club; Band.

BO BIGGS
Adroit gymnast . . . dash of daring.
President, Golf Club; Golf; President, Homeroom.

CHARLES HENRY BIRDSONG, JR.
Eager equestrian . . . genuine sincerity.
Hunting and Fishing Club; Track.

JEAN ANN BISHOP
Superb songstress . . . sparkling eyes.
Make-Up, Theater Guild.

CHARLOTTE BLEDSOE
Jubilant antics . . . seasoned with fun.
Advanced Science Club; Mu Alpha Theta; National Honor Society.

SUZANNE BODJO
Gladsome . . . serene air.
Future Nurses' Club.

DAVID BOGAN
Lively spirits . . . "drummer boy."
Vice-President, Latin Class; Advanced Science Club; JCL; Band.

STEVE BONOM (Summer Graduate)
Calmly carefree . . . body-building enthusiast.
Gym Club.

BOBBY BOSTIC
Eager engager in sports . . . extrovert.
Gym Club; Basketball.

ANN BOSTICK
Gentle composure . . . unperturbed in manner.
Future Nurses' Club; JCL.

GLENDA BOTELER
Gay companion . . . jocund.
Ensemble Club; Choir.

Senior Classes Feature Hard Work and Study.

Pondering how to determine a line, mechanical drawing students Philip Bellew and Jerry Smith present a study in concentration.

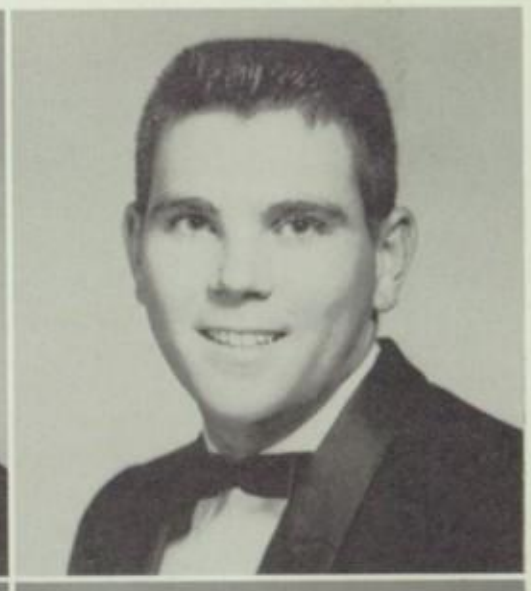

JOE BOURN
Quiet in manner . . . friendly in a reserved way.
Gym Club; President, Homeroom.

JIMMY BOWERS
Constantly cutting capers . . . skilled skier.
Gym Club; Letterman, Football.

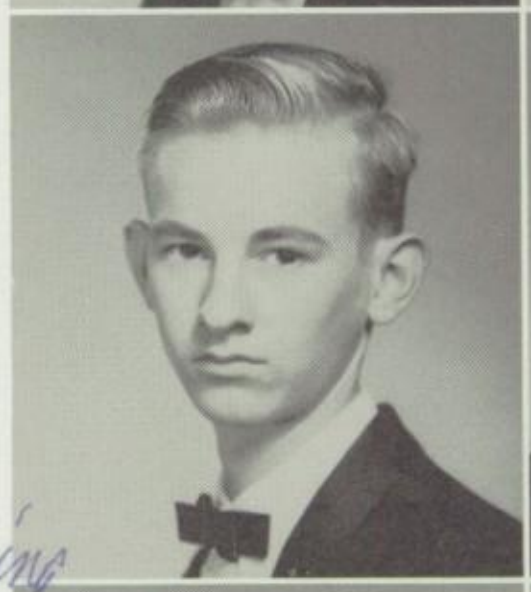

JERRY BOYETTE
Seasoned with sincerity . . . practical thinker.
JCL; Mu Alpha Theta; National Honor Society; Tennis Club.

ROBERT BRADFORD
Gentlemanly manner . . . naturally nice.
Hunting and Fishing Club; JCL; Le Cercle Francais.

Best of luck to a real "swinging bid." Remember the fun we've had.
Glen

GLEN BROCK
Becoming manners . . . sincere worker.
Hi-Y; Band.

BEVERLY BROOKS
Constant effervescence . . . fervent school spirit.
President, Props, Theater Guild; Delegate, Girls' State.

John, I've really enjoyed knowing you & playing in the band with you. Keep playing good jazz.
Bob

BOB BRYANT
Benny Goodman the second . . . enthusiastic participant.
Mu Alpha Theta; National Honor Society; Stage Band Club; Section Leader, Band.

EVELYN (EVE) BULLOCK
Animated discourse . . . skilled musician.
Advanced Science Club; JCL; Mu Alpha Theta; Jackson Junior Symphony.

Dear John, I've really enjoyed getting to know you this year & our friendship will continue to grow. I'll never forget you.
Jeanne

OLIVIA BURLESON
Subtle humor . . . solicitous.
FHA.

JEANNE BURNET
Contagious enthusiasm . . . lively personality.
Editor, *Rambler; Palladian* Staff; Reporter, Student Body; Student Council; Advanced Science Club; JCL; Mu Alpha Theta; National Honor Society; Quill and Scroll; Delegate, SASC; Delegate, All-City Journalism Clinic.

LIBBY BYERS

Inspiring ideals . . . inner glow of happiness.

Student Council; Ensemble Club; Hi-Y; Reporter, Homeroom; Choir; Delegate, SASC.

John,
You are a cute, witty and talented boy. I know you will be a success in all you do. Best Wishes,
Martha

MARTHA BYRD

Sparkling eyes . . . quiet beauty.

Managing Editor, *Rambler*; *Palladian* Staff; Advanced Science Club; JCL; Le Cercle Francais; Mu Alpha Theta; National Honor Society; Quill and Scroll; Secretary-Treasurer, Homeroom.

Best wishes
Russell Calhoun

RUSSELL CALHOUN

Faithful friend . . . eager to help.

Advanced Science Club; JCL; Mu Alpha Theta; National Honor Society.

JOHN CARR, III

Successful sax player . . . delightful laugh.

JCL; Stage Band Club; Band Captain; Baseball.

~~To a fellow swinger, too — Good luck. I've thoroughly enjoyed your presence the past 3 yrs.~~
John

HY CARTER

Air of intelligence . . . fascinating mind.

Librarian, Mu Alpha Theta; Advanced Science Club; JCL; National Honor Society; Le Cercle Francais.

JERRY S. CHASE

A steadfast friend marked by quiet reserve . . . towering goals.

Mu Alpha Theta; National Honor Society; Stage Band Club; Jackson Junior Symphony.

John,
It's been really great knowing you & being with you in the band. You're a great pal & a good friend. Good luck always! Your friend,
Jerry

DICCIE CHESNUT

Sincere graciousness . . . beautiful brown eyes.

Props, Theater Guild.

NICKY CIRLOT

Smartly clad . . . Roman handsomeness.

Secretary-Treasurer, Student Body; Athletic Club; Letterman, Football and Golf.

Johnnie
Let's keep that sax swinging
Good luck at Southern
Grover

GROVER CLEVELAND

Coolly unconcerned . . . musician with a marked manner.

JETS; Mu Alpha Theta; National Honor Society; Section Leader, Band.

SHIRLEY CLONTZ

True sincerity . . . yen for music.

FHA.

John,
You're a fine tooter. It's been great being in English with you.
Don

DON COCHRAN

Quiet, intelligent demeanor . . . intent peruser.

JCL; Le Cercle Francais; Mu Alpha Theta; National Honor Society; Photography Club; Delegate, National Science Foundation Summer Institute; National Merit Semi-Finalist.

PHIL COLLINS

Constant witticisms . . . scientific inclination.

Advanced Science Club; Early Morning Science Class.

Lots of luck to a great guy. Aubrey

AUBREY COLLUM

Agility in aquatics . . . likable loftiness.

Gym Club; Basketball.

PHILIP LAKE COLSON

"Cheerfulness is health" . . . variety of interests.

Thespian; Choir.

I have enjoyed listening to the Dance Band and your playing. Best of luck throughout life.
Larry Copeland

LARRY COPELAND

"Good humor is the health of the soul" . . . animated actions.

Assistant Business Manager, *Rambler*; Chaplain, Hi-Y; President, Junior Red Cross; JCL; Mu Alpha Theta; National Honor Society; Quill and Scroll; Choir.

JANIE CORING

Natural comedienne . . . easy to know.

President, Ensemble Club; Choir.

Guests Bring Seniors Stimulating Programs.

Beth Ewing, Larry Watkins, and Dusty Rhodes thank Dr. Hough of Mississippi State University for his showing of slides concerning petroleum engineering to Mu Alpha Theta.

Distinguished Seniors Sometimes Lose Dignity.

"The Queenston Trio"—Freddie Roberts, Robert Sullivan, and Jimmy Reynolds—stars in Mrs. McPhail's Halloween assembly program.

MIKE COTTINGHAM
Talented tuba "tooter" . . . a well-mannered friend.
Stage Band Club; Librarian, Band; Section Leader, Band.

LEE COWARD
Unassuming way . . . easy companionship.
Hunting and Fishing Club; JCL; Mu Alpha Theta.

FRANCES COX
Talented flutist . . . happy reserve.
Hi-Y; Theater Guild.

ALICE CRAMPTON
Gay pertness . . . untroubled disposition.
FHA.

LAURA CRISCOE
Genuine gentleness . . . true sincerity.
Choir; Hi-Y; Le Cercle Francais; Safety Council.

ALICE CRISWELL
Live wire . . . always encouraging others.
Typist, *Rambler; Palladian* Staff; Golf Club; JCL; Le Cercle Francais; Mu Alpha Theta; Parliamentarian, Speech Club; Choir; Cheerleader.

JAMES (SONNY) CURTIS
Ably athletic . . . spirited fellow.
Reporter, *Rambler;* Gym Club; JCL; Manager, Basketball.

LARRY DALE
Capable cornetist . . . ample potentiality.
Stage Band Club; Band.

Johnny,
It has been a pleasure knowing you and I want to wish you the best of luck in life!
Larry Dale

Best of luck next year at Provine Ha! Ha!
Larry Curtis
P.S. Hope you graduate

MELISSA DARNELL
Boundless enthusiasm . . . tons of talent.
Assistant Editor, *Aries;* JCL; National Honor Society; Quill and Scroll; Thespian; Choir.

DIANE DEARING
A friend to cherish . . . candid personality.
FHA.

DIANNE DENHAM
Continual mirth . . . lighthearted.
Advanced Science Club; FHA; Section Leader, Band.

DOT DENHAM
Refreshing briskness . . . aptitude for art.
Make-Up, Theater Guild.

ANNA DENNERY
Gracious manner . . . regal beauty befitting a queen.
Ad Solicitor, *Rambler;* Advanced Science Club; Le Cercle Francais; Mu Alpha Theta; Quill and Scroll; Choir; Homecoming Queen.

BILL DICKSON
Ease of manner . . . markedly mature.
Golf Club; Golf.

DONNA DICKSON
Overflowing zeal in all endeavors . . . essence of elegance.
Senior Class Editor, *Aries;* Reporter, Ensemble Club; Le Cercle Francais; Choir; Head Cheerleader.

P. K. DODD
Bundle of energy . . . blonde and buoyant.
Make-Up, Theater Guild.

ANN DRANE
Shy smile . . . liquid brown eyes.
FHA; Le Cercle Francais.

BETTY ANN (DUKESY) DUKES
Demure . . . skilled seamstress.
Vice-President, FHA; JCL.

To A SNOB!!
Lots of luck to a very sweet guy. Great success,
"Dukesy"

LYNN DUNCAN
Southern drawl . . . neat hair styles.
Props, Theater Guild.

PAT DUNGAN
Saucy caprice . . . laughing lass.
Vice-President, Future Nurses' Club; JCL; Mu Alpha Theta; National Honor Society; Choir.

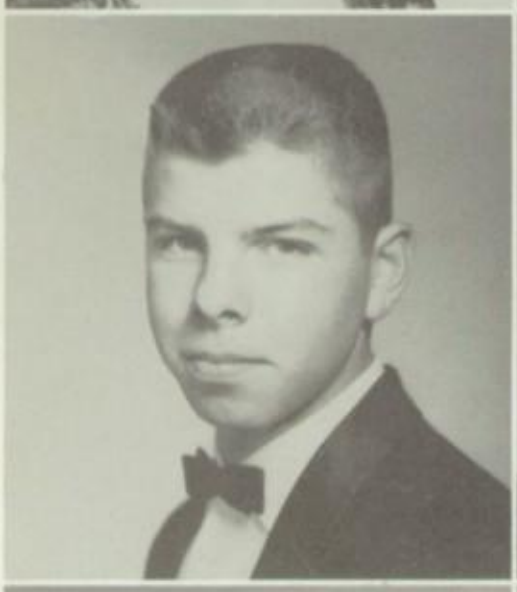

JOE RHODES ETHRIDGE
Manner marked with dignity . . . high ideals.
Tennis Club; Band.

DANNIE EVANS
Writer with a unique humor . . . mild-mannered.
News Bureau Editor, *Rambler;* Gym Club.

I wish the best of everything to the nicest boy I know.
Beth

BETH EWING
Full of life . . . patient and understanding.
Copyreader, *Rambler;* Secretary, Mu Alpha Theta; JCL; National Honor Society; Quill and Scroll; Thespian; National Merit Semi-Finalist.

NANCY FAGAN
Calm composure . . . never-dying faith.
Treasurer, Future Teachers' Club; FHA; JCL.

John,
Love that music! Best of luck always
Glenda

GLENDA NELL FARLOW
Striking beauty . . . zest for life.
Future Nurses' Club; Secretary, Homeroom; Choir.

LINDA FARMER
Interested listener . . . willowy.
Golf Club; JCL.

Final Year Provides Moments to Treasure.

Dancing to the golden tones of Jules Barlow's orchestra are Pat Dungan and David Collins at the Homecoming Dance. The delightful atmosphere of this school-year highlight made it an event long remembered by the Rams who attended.

SCUDDER FARNAM
Retiring disposition . . . football fan.
Hunting and Fishing Club; Junior Red Cross.

JEANIE FARRIS
Quiet concern for others . . . faithful friend.
Copyreader, *Rambler;* Reporter, FHA; JCL; Mu Alpha Theta; National Honor Society; Quill and Scroll.

DON FELTS
All-around athlete . . . dashing gentleman.
Athletic Club; JCL; Vice-President, Homeroom; Letterman, Football and Baseball.

WAYNE FIELDS
Jocular gaiety . . . open air interests.
Hunting and Fishing Club; Stage Craft, Theater Guild.

Lots of luck always great band member. Tommy

RAY FREEMAN (Summer Graduate)
Horseman of renown . . . "Ramming" for victory on the football field.
Athletic Club; Football.

TOMMY FREEMAN
Compatible companion . . . artistic ability.
Hunting and Fishing Club; President, Homeroom.

FRED FRY

Undying friendship . . . ease of manner.

Advanced Science Club; JCL; Mu Alpha Theta; National Honor Society.

BOB FULTON

Beaming optimist . . . intellectual potentiality.

Secretary, Stage Craft, Theater Guild; Mu Alpha Theta; Manager, Baseball.

John. I have sincerely enjoyed knowing you this year and sharing Chemistry with you. You're a terrific "sax" player. Good Luck in all you do.
Love. Jo Ann

JO ANN GARDNER

Ready to help . . . refreshing beauty.

Secretary-Treasurer, Junior Red Cross; FHA; Mu Alpha Theta; National Honor Society.

LINDA GEHRKE

Little and lively . . . interesting intelligence.

Props, Theater Guild; Junior Red Cross.

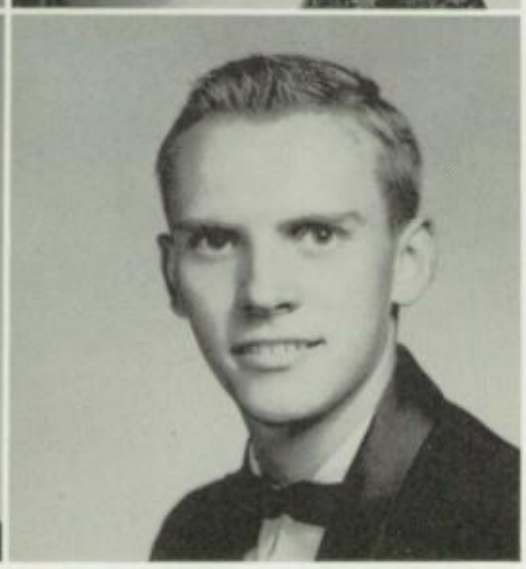

JIMMIE GENTRY

A smile that wins friends . . . political scientist.

Reporter, *Rambler;* Hunting and Fishing Club; JCL; Baseball.

STEPHEN GLAZE

Genial disposition . . . admirable adaptability.

Sports Editor, *Aries;* Stage Band Club.

At a beach party on the Mississippi Gulf Coast, band members Jess White, Robert Holmes, Vagn Hansen, Charles Nelson, Mike Cottingham, and Billy Vallis celebrate the victory over Biloxi with ROOT BEER.

Celebrations Cap Many Provine Victories.

BARBARA JEAN GOODWIN (Summer Graduate)
Giggling gaiety . . . lighthearted blonde.
Future Nurses' Club.

TESSA GORDON
Saucy manner . . . composed countenance.
Debate Club.

RUSS GRANT
Ear to ear smile . . . world traveler.
President, Debate Club; Tennis.

RICHARD GRANTHAM
Reserve showing a quiet dignity . . . intense interest in electronics.
JCL; Safety Council.

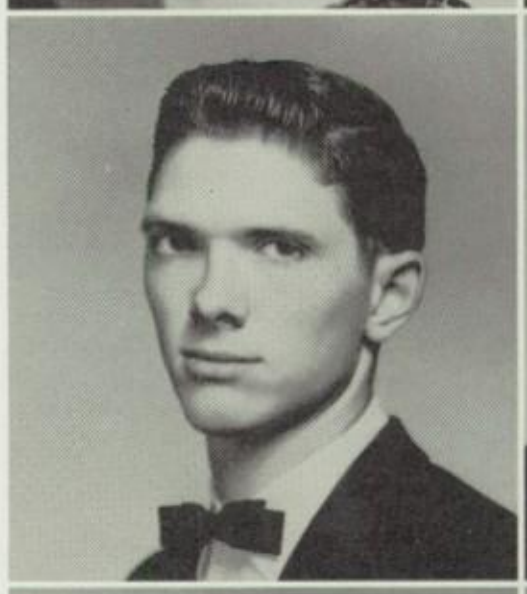

TONY GRIMES
"Happy-go-lucky" . . . "motor mania."
Gym Club; Theater Guild.

MIKE GROGAN
"A light heart lives long" . . . unique outlook on life.
Treasurer, Safety Council; Hi-Y; Theater Guild.

JIMMY B. GUNTER
Sly wit . . . capable at capers.
Hunting and Fishing Club; Stage Craft, Theater Guild.

GWEN GUY
Dainty and diminutive . . . shy smile.
FHA.

MARY EDITH HALES (Summer Graduate)
Restful reticence . . . flowing locks.
FHA.

ROBERT HANNA
Cavorting character . . . evident earnestness.
Hunting and Fishing Club; Mu Alpha Theta.

DARLENE HANNIGAN
Spritely spirit . . . accomplished dancer.
Props, Theater Guild.

VAGN HANSEN
Endowed with talent to be a great musician . . . facetious frankness.
News Bureau Editor, *Rambler;* Le Cercle Francais; Mu Alpha Theta; National Honor Society; Quill and Scroll; Stage Band Club; Sergeant, Band; Lions' All-State Band; National Merit Semi-Finalist.

Johnny,
What a frantic time we've had in band and with the Aristocrats! I know you'll make it as a musician.
Vagn

PATSY HARDIN
Always finding time for others . . . patient understanding.
Stage Craft, Theater Guild; Reporter, Homeroom.

KAY HARE
Barrel of fun . . . laughing eyes.
Future Nurses' Club.

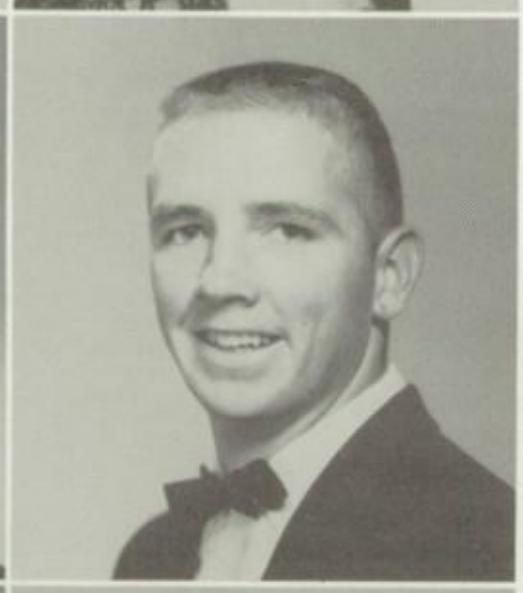

DONNA HARGROVE
Air of gentleness . . . mild mannered.
Future Nurses' Club; Le Cercle Francais.

LARRY HARMS
Handy with the pigskin . . . never failing friendliness.
Athletic Club; Football.

SANDRA HARRIS
Refreshingly lovely . . . spirited vitality.
Secretary-Treasurer, Ensemble Club; Choir; Cheerleader, Homecoming Maid.

JOE HARTMAN
Quiet humor . . . easily recognized capabilities.
JETS; National Honor Society.

MIKE HENDRIX
Polished politeness . . . modest mein.
Advanced Science Club.

SHARRON HENDRIX
Unique wit . . . interested in others.
FHA.

PATRICIA ANN HENRY
Package of pep . . . dedicated friend.
FHA.

ROSE HERROD
Delightful to know . . . fashionably artistic.
Props, Theater Guild.

THOMAS HENRY HETRICK
Earnest efforts . . . admirable attitude.
Athletic Club; Football.

PAM HIATT
Magnetic charm and loveliness . . . captivating dancer.
Club Editor, *Aries;* Reporter, Senior Class; FHA; JCL; Cheerleader.

Bizarre Happenings Make Classes Exciting.

Resembling a cross between Frankenstein and the Werewolf, Phil Colson pantomimes for his speech class.

Seniors Journey Across State to Support Rams.

"Yea, Provine!" "Beat Yazoo City!" yell Jane Vinson and Nina Johnson, as Donna Dickson leads cheers at an impromptu pep rally in Yazoo City.

Best of luck to a great guy. Mary, you always have the best
Carol

JANICE CAROL HODGES
Shyly sweet . . . miniature miss.
FHA; Safety Council.

DANNY HOLDER
Companionable disposition . . . winning ways.
Hunting and Fishing Club.

MARTHA ANN HOLLIDAY
Plentiful zeal . . . earnest worker.
Assistant Editor, *Rambler;* Historian, Mu Alpha Theta; Advanced Science Club; JCL; National Honor Society; Quill and Scroll; Secretary, Homeroom.

Good Luck Rex

ROBERT E. HOLMES
Inspiring influence to his friends . . . all-round musicianship.
Mu Alpha Theta; National Honor Society; Stage Band Club.

John,
It's been great having many periods with you this year, good luck at Southern.
Tommy

TOMMY HONTZAS
Continuous caprices . . . intellectually proficient.
Advanced Science Club; JCL; Mu Alpha Theta; National Honor Society; Manager, Football.

RICKY HUDGENS
Lots-of-laughs . . . laudable and uncommon characteristics.
Gym Club; Safety Council; Reporter, Homeroom; Basketball.

John, you are truly a real fun fellow. Good luck to a person who deserves it. Sammy Hughes

SAMMY S. HUGHES
Unassuming demeanor . . . avid artist.
Gym Club; Basketball.

BOBBY HUMPHREY
Agile bowler . . . escapades around-the-clock.
Golf Club; Le Cercle Francais.

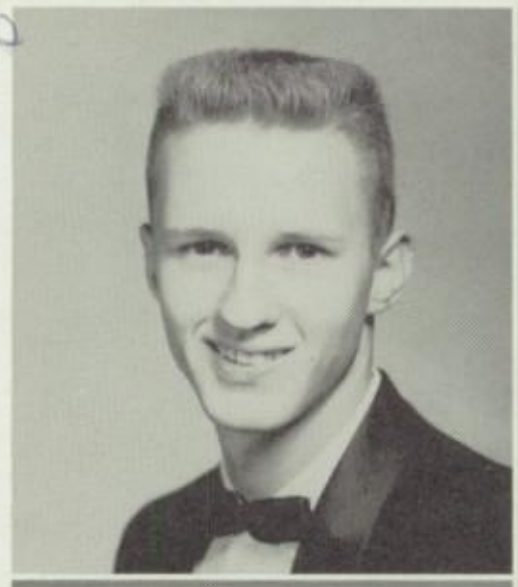

PAULETTE HUNT
Tiny and neat . . . reserved companion.
FHA; Hi-Y; JCL.

DAVID INGEBRETSEN
A mind of mighty capacity . . . defined, praiseworthy ideals.
Business Manager, *Aries;* President, Hi-Y; President, Latin Class; JCL; Le Cercle Francais; Mu Alpha Theta; National Honor Society; Quill and Scroll; National Merit Semi-Finalist.

BILLY INMAN
Avid Chemist . . . amicably adaptable.
Hunting and Fishing Club.

LINDA GAY JACKS
Enlivened chatter . . . energetic humor.
President, FHA; National Honor Society.

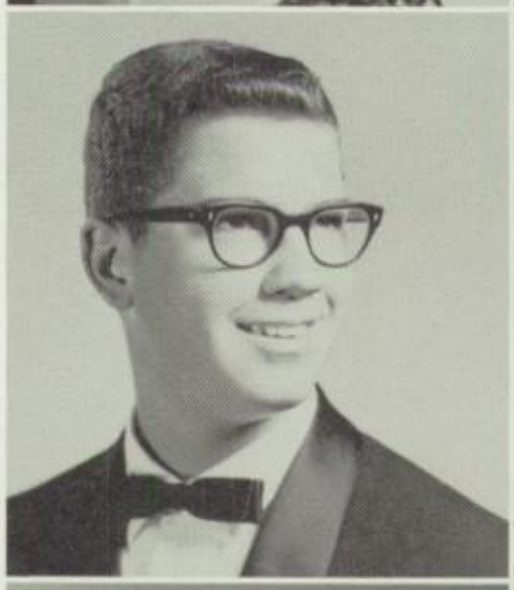

EUGENE (JACK) JACKSON
Model T fan . . . placid cheerfulness.
Hunting and Fishing Club.

MARSHALL JENKINS
Quiet handsomeness . . . gentlemanly manner.
Debate Club; Chairman, Speech Class; President, Homeroom; President, Choir; Letterman, Baseball and Football; Delegate, Youth Congress.

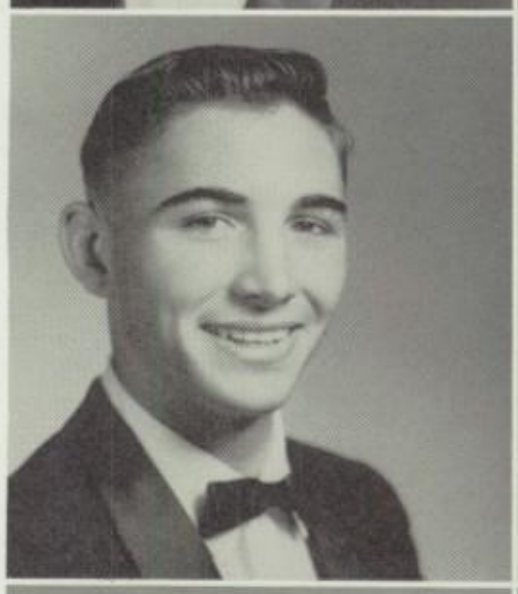

MARY LOU JENKINS
Untiring energy . . special charm.
FHA; Section Leader, Band.

BRUCE JOHNS (Summer Graduate)
Animated capers . . . zest for sports.
Gym Club.

NINA JOHNSON

Angelic smile . . . constant loyalty.

Typist, *Rambler;* Props, Theater Guild; Safety Council.

JACKSON JOHNSON

Friend-winning and outgoing . . . noble sense of responsibility.

JCL; Mu Alpha Theta; National Honor Society; Stage Band Club; Section Leader, Band; Letterman, Golf; National Merit Semi-Finalist.

COLITA JONES

Radiating liveliness . . . sunny spirit.

Tennis Club; Gym Assistant; Tennis.

JERRY LYNN KELLEY

A jesting manner . . . ready friendliness.

Props, Theater Guild.

GLEN KINZEY

"Tall, dark, and handsome" . . . talented tennis player.

President, Tennis Club; JCL; Secretary, Homeroom; Tennis.

JERRY KROHN

Tenor of recognized ability . . . pleasing personality.

Hunting and Fishing Club; Choir.

Lots of luck to the best of horn blowers.

Jerry

PATTIE KURTS

Daring to be different . . . actress at heart.

Ad Solicitor, *Rambler;* Le Cercle Francais; Thespian.

PAUL KURTS

Great golfer . . . ardent motorist.

Golf Club; Le Cercle Francais; Mu Alpha Theta; National Honor Society.

JO LACHINA

Sympathetic companion . . . jolly.

Advanced Science Club; Mu Alpha Theta; JCL.

SUSAN LAMBRIGHT

Charming "Southern belle" . . . a very special friend.

Typist, *Aries;* President, Thespians; Reporter, Junior Red Cross; JCL; Mu Alpha Theta; Vice-President, Homeroom; Delegate, Girls' State.

Term Papers Crown Work of Senior Year.

"Research projects are due next week," moans Charlie Sullivan to Jerry Krohn as both compare notes. Phil Colson, Jean Ann Bishop, and Becky Moak also search for information concerning the project.

John Darlin'
You are the smartest guy I know
I'm just not sure what in. You're
top in my book.
Love Ya,
Don

BONNEY LANGFITT
Fun-loving . . . blithe disposition.
Reporter, Make-Up, Theater Guild; JCL; Junior Red Cross.

MIKE LASSETER
Pleasurable prankster . . . "cravin'" for cars.
Hunting and Fishing Club.

PENNY LEA
Bursting with exuberance . . . loved for her optimism.
Vice-President, Tennis Club; JCL; Secretary-Treasurer, Homeroom; Letter in Tennis; Gym Assistant.

MARGIE LEE
Petite and pretty . . . cheerful outlook.
Tennis Club; Tennis.

John, I have
Best wishes
lots of luck for
the future. I
have really in
knowing you
May God Bless
& Keep You
Always
Love Ya
Margie

DANNY LEE
Likable character marked by individualism . . . action of a unique style.
Debate Club; Library Club; Choir; Delegate, Youth Congress.

ANNIE LEWIS
Carefree . . . gay chatter.
Future Nurses' Club.

John, I have
enjoyed knowing you.
You'll be a Dr. Happiness
May you find Do.
in all you do.
Annie

PAUL LIPSCOMB
Cordial sincerity . . . always a friendly "hello."
President, Latin Class; JCL; Mu Alpha Theta.

JOE LOWERY
Basketball fan . . . quiet nature.
Gym Club.

DAVID LYNCH
Able taxidermist . . . witty jester.
President, Hunting and Fishing Club.

KAREN McCARTNEY
First in fashion . . . fair and fanciful.
Advanced Science Club; National Honor Society; Mu Alpha Theta; President, Homeroom.

RAMONA McCLELLAND
Demure . . . tender in every way.
FHA; JCL.

MAXINE McDANIEL
Perpetual wit . . . happy outlook.
FHA.

Pranks Sometimes Border on the Ridiculous.

Ingenious Ricky Hudgens solves the problem of getting down the long, long hall of the new addition and to class on time by riding his motorscooter.

VICTOR McDEARMAN, JR.

Versatile, yet excelling . . . magnificent mathematician.

Sales Manager, *Aries;* Vice-President, Latin Class; Advanced Science Club; JCL; Mu Alpha Theta; National Honor Society; Vice-President, Homeroom.

GLENDA FAYE McGHEE

Eager sports participant . . . animated disposition.

Props, Theater Guild.

KRETH McKEE

"Vim, vigor, and vitality" . . . model-airplane pilot.

JETS.

GUNDY McKEITHEN

"If my heart were not light, I would die" . . . whirlwind of fun.

Layout Editor, *Aries;* Vice-Chairman, Speech Class; Advanced Science Club; JCL; Quill and Scroll; President, Homeroom; Secretary-Treasurer, Choir; Delegate, Youth Congress.

JAMES (COWBOY) McKINLEY
(Summer Graduate)

Western ways . . . physically fit.

Stagecraft, Theater Guild.

JOHN McMILLAN

Noteworthy decorum . . . good humor always.

Advanced Science Club; Mu Alpha Theta, National Honor Society; President, Homeroom; Tennis.

John,
you're a swell
guy. I love ya
loads. Good
luck always
Joyce

JOYCE MAGEE

Tiny blonde . . . gifted musician.

Tennis Club; Tennis; Librarian, Jackson Junior Symphony; Member, All-State Orchestra.

DIANE MAHAFFEY

Warm spirit . . . fun-finder.

JCL; Band.

John,
you're a great
guy. Good luck
at Southern. Remember
all the good times
we've had in band
Diane

LINDA MALARK

Placid and lady-like . . . a coy smile.

Future Nurses' Club.

WILLIAM (JOE) MALONE

"Joltin' Joe" . . . masculine good looks.

Athletic Club; President, Homeroom; Choir; Track.

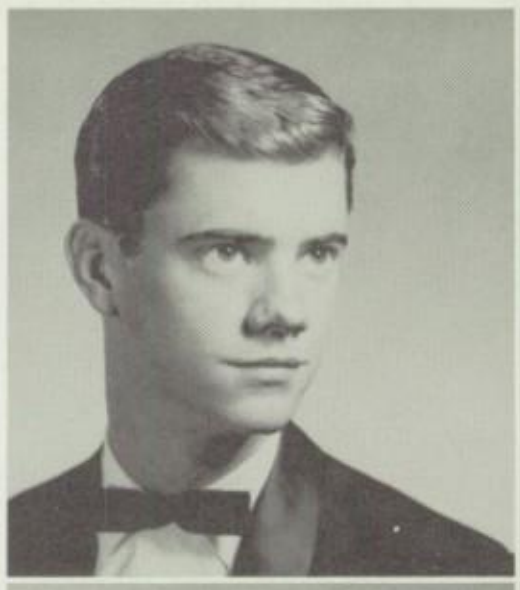

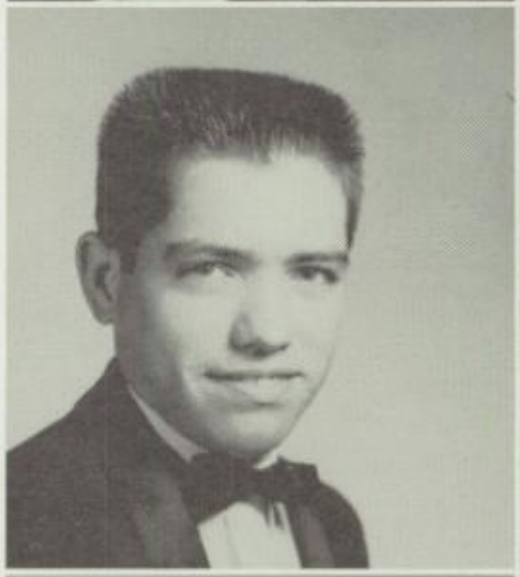

STELLA MARSHALL

"How goodness heightens beauty" . . . constant kindness.

Assistant Layout Editor, *Aries;* Secretary, Speech Club; FHA; JCL; Junior Red Cross; Mu Alpha Theta; National Honor Society; Quill and Scroll.

JAMES LELAND MARTIN

Ladies' man . . . personality plus.

Student Council; Athletic Club; Vice-President, Choir; Basketball; Letterman, Football.

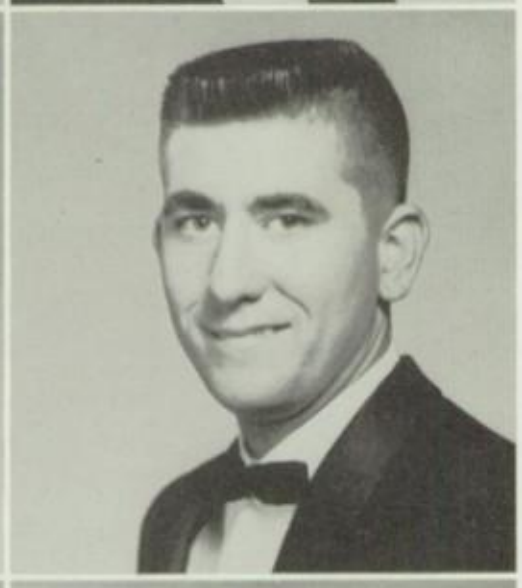

PAT MITCHELL

Cheerful chatter . . . musically talented.

Future Nurses' Club.

MILTON MIZELL

Distinctive capabilities . . . imposing height.

Sports Editor, *Rambler;* President, Latin Class; JCL; Mu Alpha Theta; National Honor Society; Quill and Scroll.

BECKY MOAK

Athletically inclined . . . genuine.

Secretary-Treasurer, Golf Club; JCL.

SHERRY MONK

Wealth of personality . . . altruistic.

News Editor, *Rambler;* Vice-President, Senior Class; President, Hi-Y; Secretary, JCL; Le Cercle Francais; Mu Alpha Theta; National Honor Society; Quill and Scroll; Vice-President, Homeroom.

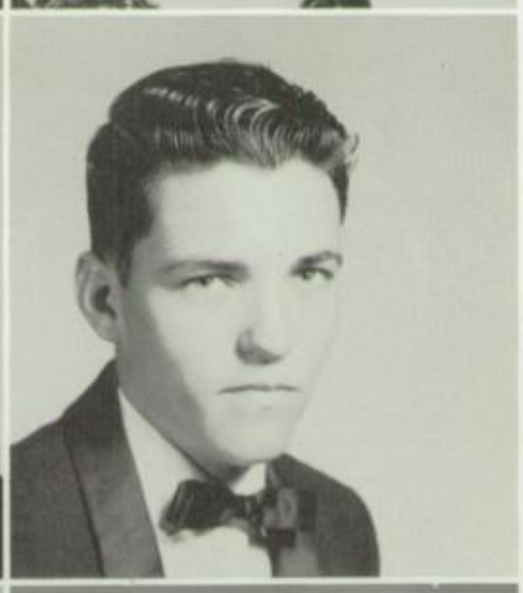

HARVEY MOOER

Whimsical whims . . . hearty outlook.

JCL; JETS; President, Homeroom.

WENDON MOORE

Reserved manner . . . easy companionship.

Gym Club.

JOHN M. MORRIS

Stalwart . . . rugged individualist.

President, Athletic Club; Secretary-Treasurer, Homeroom; Track.

CAROLYN MOZINGO

Bubbling excitement . . . shining smile.

Club Editor, *Aries;* Golf Club; Le Cercle Francais; Mu Alpha Theta; National Honor Society; Quill and Scroll; Secretary, Homeroom.

PATSY MUSE
Cheerfully cooperative . . . becoming pleasantness.
Secretary-Treasurer, FHA.

CORDIS MYRICK
Festive pranks . . . bright outlook.
Reporter, *Rambler;* Gym Club; JCL; Junior Red Cross; Track.

TOMMY NAEF
A man of many talents . . . unceasing loyalty.
JCL; Mu Alpha Theta; Thespian; Choir.

BOB NEAL
Sincere earnestness . . . inquiring mind.
Advanced Science Club.

SHIRLEY KAY NEELY
Striking coiffures . . . becoming humor.
Reporter, *Rambler;* Reporter, Safety Council; FHA; Hi-Y; Le Cercle Francais.

PENNIE NEWMAN
"Big things come in little packages" . . . spritely pixie.
Make-Up, Theater Guild.

Attending Conventions Broadens Perspectives.

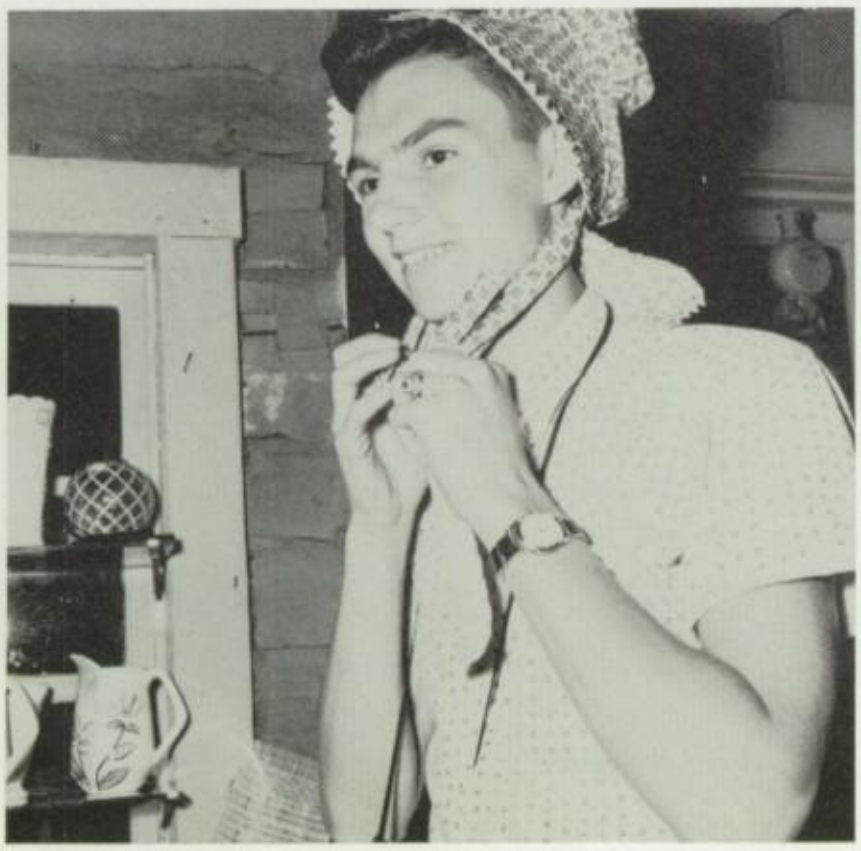

JCL president James Peden pauses to model the latest in 1840 fashions during a visit to My Old Kentucky Home by Latin students attending the national Junior Classical League convention.

Glen Kinzey slams a serve as he tries out the new tennis courts.

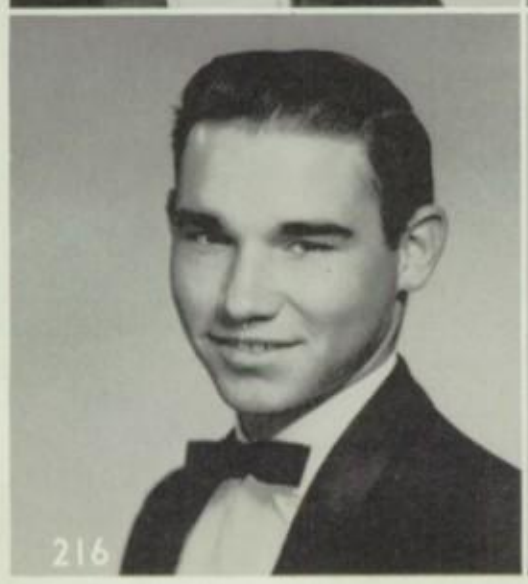

NORMA NICHOLSON

Statuesque . . . distinctive dancer.

Hi-Y; JCL; National Honor Society; Make-Up, Theater Guild; Choir.

BOB NICKLE

Knack for photography . . . constant dependability.

Photographer, *Aries* and *Rambler*; President, Photography Club; JCL; Mu Alpha Theta; National Honor Society; Quill and Scroll.

Big John & XL junior
It's been great in R. L.'s class! Lots of luck to a great sax
Big Bob

EDDIE NOBLE

Great with the guitar . . . "motorcycle mania."

Golf Club.

SUHEYLA (SUSAN) O'BRIANT

Placid reserve . . . equanimity in all things.

FHA; JCL.

BOB ORNDORFF

Excellent baritone . . . rambling escapades.

Hunting and Fishing Club; Choir.

VERONICA (RONNIE) ORTH

Newcomer from New York . . . stylish dress.

FHA; Junior Red Cross.

Varied Participation Demonstrates Versatility.

Best of luck
in the future
I'll always remember Band
God Bless,
Carl Pattie

TERRY OWEN
Able athlete . . . active enterprises.
Athletic Club; Mu Alpha Theta; National Honor Society; Letterman, Football, Basketball, Baseball, and Track.

ANNIE RAY OWENS
Burnished curls . . . soft-spoken.
Tennis Club.

EARLE OWNBY
Accomplished artist . . . genial gentleman.
Props, Theater Guild.

John, it's been great being your buddy. When it plays you it needs have to pay. George

GEORGE PARHAM
Carefree disposition . . . markedly mature.
Stage Band Club; Band.

To John a very talented fellow and a great friend
Lots of Luck and Love
Ann

ANN PARKER
Petite and affable . . . Southern charm.
Theater Guild.

PATSY ELOUISE PARKER
Likable companion . . . vibrant.
Future Nurses' Club.

DAVID PARKMAN
Reserved happiness . . . considerate.
Gym Club.

CARL EDWARD PATTIE, JR.
Ideas and ideals . . . friendship all the way.
Advanced Science Club; Band.

MARY MARGARET PAUL

Musically inclined . . . genuinely co-operative.

FHA; Hi-Y; Le Cercle Francais; Library Assistant.

RUTH PEARSON

Excited gaiety . . . alluring eyes.

Future Nurses' Club.

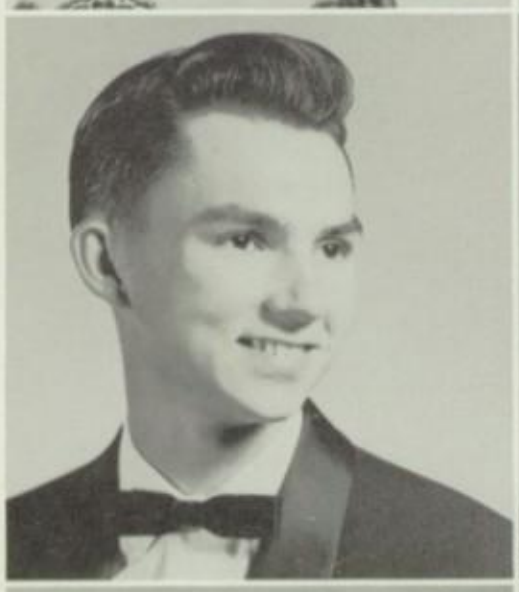

JAMES (JEEP) PEDEN

Engaging in the pursuit of excellence . . . admirable aggressiveness.

Editor, *Aries;* President, Advanced Science Club; President, JCL; Secretary-Treasurer, State JCL; Chairman, Speech Class; Mu Alpha Theta; National Honor Society; Quill and Scroll; Delegate, Youth Congress; National Merit Semi-Finalist.

MYRTIS PERRY

The mein of a model . . . eloquent speech.

FHA.

JUDY POLK

A bundle of joy . . . lovable nature.

JCL; National Honor Society; Theater Guild; Homecoming Maid.

JERRY PORTER

Talented twirler . . . glowing loveliness.

Majorette Club; Head Majorette.

MARLA POSEY (Summer Graduate)

Marked by quietness . . . a ready smile.

Hi-Y.

JUDY PURNELL

Lively spirit . . . "wings on her feet."

FHA.

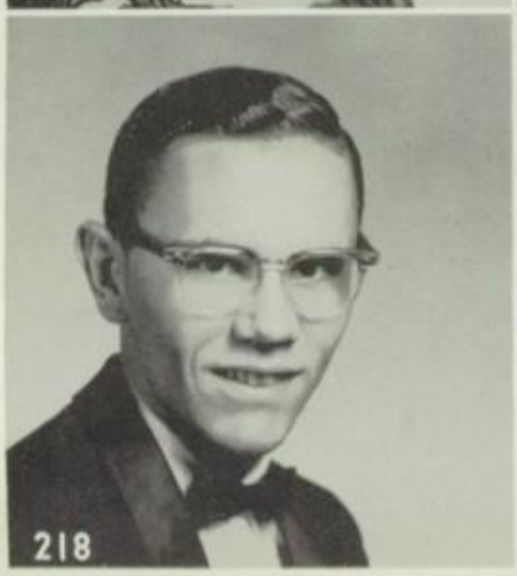

JIMMIE PURSER

Dignity superimposed on a friendly attitude . . . avid chess fan.

Business Manager, *Rambler;* President, National Honor Society; President, Latin Class; Vice-Chairman, Speech Class; Advanced Science Club; JCL; Mu Alpha Theta; President, Homeroom; Tennis.

ADELYNN QUINT

Refreshing . . . unaffected air.

Advanced Science Club.

Seniors Have Knack of Mixing Study and Fun.

Senior cheerleader Alice Criswell gets indoctrinated into the "Royal Order of the Inchy Pinchy" at a French party as Linda Rester and Randy Roberson look on. Sharon Warren enjoys being the initiator.

Best of luck and all that rot to a real good friend, man, it's been a blast. Keep tootin that horn.
Sincerely,
Charlie

HOWARD RAINEY
Jocund jester . . . mentally well-equipped.
Vice-President, Debate Club; JCL; Mu Alpha Theta; National Honor Society; Thespian; National Merit Semi-Finalist.

CHARLES RICHARDS RAINS
Untroubled spirit . . . willing worker.
Advanced Science Club; JCL; Mu Alpha Theta.

KAY RAYFIELD
Firecracker of exuberance . . . full of surprises.
Ensemble Club; Choir.

STANLEY ANDREW REESE
Never-tiring cheerfulness . . . capable and willing.
Hi-Y; JCL; Mu Alpha Theta; President, Homeroom.

DOROTHY REPMAN
Delightful dignity . . . earnest interest in others.
FHA; Le Cercle Francais; President, Homeroom.

LINDA RESTER
Apt artist . . . lady-like.
Future Nurses' Club; JCL; Le Cercle Francais.

John,
You've have the cutest personality
Keep your optimistic ways!
Julie

JULIE REVELS

Glowing features . . . intellectual excellence.

Revision Editor, *Aries;* President, Quill and Scroll; Vice-President, Advanced Science Club; Vice-President, JCL; Vice-President, National Honor Society; Mu Alpha Theta.

JIMMY REYNOLDS

"Brains and brawn" . . . impressive personality.

Business Manager, *Palladian;* Student Council; President, Latin Class; Chairman, Speech Class; Athletic Club; President, Homeroom; Letterman, Football.

DUSTY RHODES

Good looks complemented by a winning personality . . . noteworthy achievements.

Assistant Editor, *Palladian;* Vice-President, JCL; Advanced Science Club; National Merit Semi-Finalist.

MARGARET ANNE RILEY

"All grand thoughts come from the heart" . . . immaculate beauty.

Editor, *Palladian;* Reporter, *Rambler;* Vice-President, Quill and Scroll; Secretary, National Honor Society; Treasurer, Mu Alpha Theta; Advanced Science Club; JCL; Delegate, Girls' State.

RANDY ROBERSON (Summer Graduate)

Handsome features . . . an all-around fun-lover.

Vice-Chairman, Speech Class; Le Cercle Francais; Tennis Club; Choir; Baseball.

CHRIS ROBERTS

Strikingly intelligent . . . infectious humor.

Revision Editor, *Aries; Palladian* Staff; Vice-President, Mu Alpha Theta; Secretary-Treasurer, Quill and Scroll; Advanced Science Club; JCL; National Honor Society; Safety Council; National Merit Semi-Finalist.

Concentration Day Produces Silent Corridors.

"Whoops!" gasps talkative Carol Hodges as she accidentally breaks the silence of Concentration Day. John McMillan, David Stark, and Harvey Mooer are quick to find the source of the forbidden sound.

FREDDY (SCOOTIE) ROBERTS
All-around outdoorsman . . . quiet wit.
Athletic Club; JCL; Baseball; Football.

SYLIVIA LYNN ROBERTS
Pleasing disposition . . . becoming modesty.
Future Nurses' Club.

W. CHARLES ROBERTSON
Well-defined values . . . original, light humor.
News Bureau Editor, *Rambler;* National Honor Society; Band.

DANNY ROBINSON
Reserve topped with consideration . . . adroit archer.
Hunting and Fishing Club; Stagecraft, Theater Guild; Track.

DAVID ROBINSON
Determined and capable . . . well groomed.
Hunting and Fishing Club.

SAM ROSS, JR.
Able aviator . . . fun-loving.
Study Club.

John,
I can't wait till next year, but I'll always remember you and how wonderful you really are.
Love ya!
Sue

SUE RUSSELL
Stylish apparel . . . "belle of the ball."
President, Make-Up, Theater Guild; JCL.

NORMA KAY SAIK
Soft smile . . . quiet benevolence.
Girls' Sports Editor, *Aries;* Advanced Science Club; JCL; Mu Alpha Theta.

STEVE SANDERS
Gallant and courteous . . . honored for his leadership.
President, Senior Class; Vice-Chairman, Speech Class; Hi-Y; Tennis Team; Delegate, SASC.

DAVID (SANDY) SANDIFER
Earmarked with earnestness . . . diligent worker.
Tennis Club; Band.

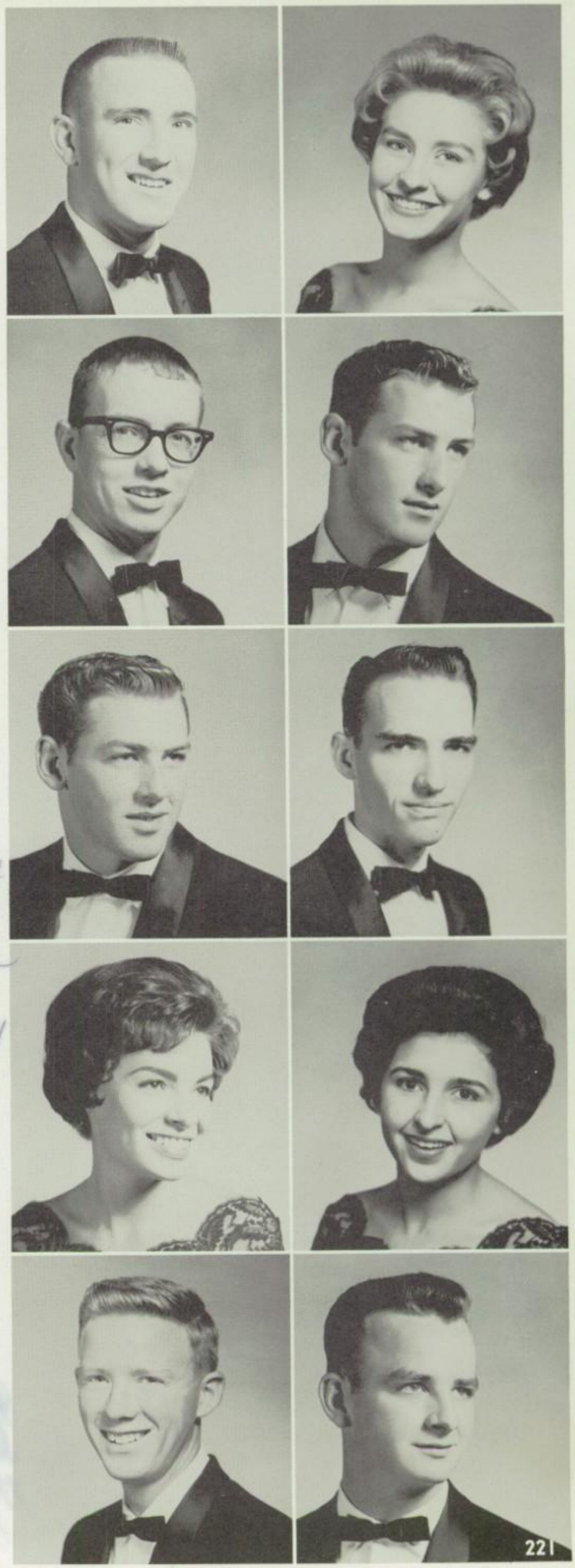

BENNIE LOU SATTERWHITE

Enhancing vivacity . . . twinkling charm.

Typist, *Aries;* FHA; JCL; Mu Alpha Theta; Quill and Scroll; Safety Council.

LEE SCHILLING

Stable qualities of modesty . . . courtesy always.

Band.

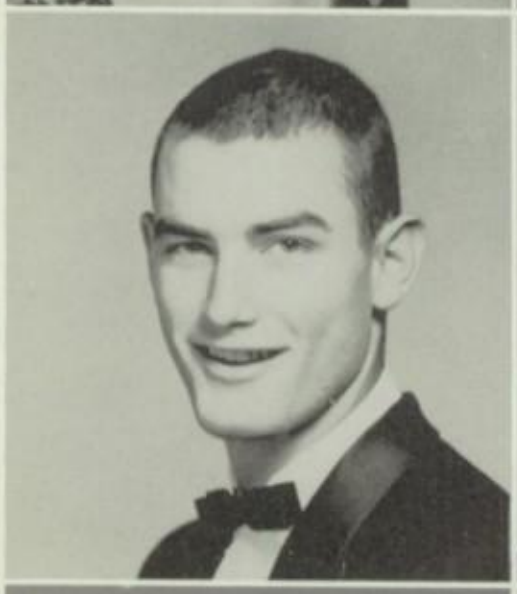

FRANK SCHNEIDER

Provine participant all the way . . . to be looked up to.

Athletic Club; Letterman, Basketball, Football, and Track.

JUDITH ANN SCHREIBER
(Summer Graduate)

Horseback-riding fan . . . tiny.

Future Nurses' Club.

NANCY SCHUTT

Handy with a tennis racket . . . carefree.

JCL; Tennis Club; Tennis.

PATRICIA SCREWS

Ever energetic . . . lively red-head.

Golf Club; JCL; Gym Assistant.

To a very Happy go-lucky fellow
God speed to you
Jim Sellers

JAMES RICHARD SELLERS (Summer Graduate)

Amusing antics . . . happy-go-lucky.

Hi-Y; Baseball.

RONNY SHAFFER

Well versed and versatile . . . abundant humor and wit.

Assistant Business Manager, *Aries;* Art Editor, *Palladian;* Student Council; President, Safety Council; Vice-President, Junior Red Cross; Representative, Inter-School Red Cross; Secretary-Treasurer, Debate Club; Chairman, Provine TAP; JCL; Le Cercle Francais; Mu Alpha Theta; National Honor Society; Quill and Scroll; Reporter, Homeroom; Southern Safety Council; Thespian; Delegate, NSPA.

ROBERT E. SHEPPARD

Displaying enthusiasm . . . good for a laugh.

Props, Theater Guild.

Bobby
It's been great knowing you
these past years. Keep blowing
that sax! Good luck always.
Donny

DONNY SHOEMAKER

Winning ways evolved from his individualism . . . yearning for good times.

Hi-Y; JCL; Le Cercle Francais.

LYNN SIMMS

Delightful femininity . . . soft-spoken and gentle.

Feature Editor, *Rambler;* Secretary-Treasurer, Senior Class; Student Council; Reporter, JCL; Advanced Science Club; Mu Alpha Theta; National Honor Society; Quill and Scroll; Delegate, All-City Journalism Clinic.

HAMPY SINGLETON

Auto specialist . . . proficient with pranks.

JETS.

ALTON SMITH

Distinguished citizen of Provine . . . liked by all who know him.

Student Council; President, Latin Class; Vice-President, Athletic Club; Secretary-Treasurer, Hi-Y; Mu Alpha Theta; Letterman, Football and Track; Basketball.

JAMES SMITH

Sedate in spirit . . . considerate.

Advanced Science Club.

Best of luck always. Hope you and the band go far with that real great sax. J.K.

DOT SPEED

Animated smile . . . musician of merit.

Hi-Y; Jackson Junior Symphony.

KELLY SPEIGHT

Gratifying good nature . . . sincere sportsman.

Gym Club.

Cheerful Seniors Enliven School's Daily Life.

"This is table number one!" sing choir members Sandra Harris, Glenda Boteler, Alice Criswell, Anna Dennery, and Glenda Farlow as they make "music to eat by."

ULRICH STACHEL

Fascinating German accent . . . sincerity spiced with well-mannered ways.

Monitor, Safety Council, JETS.

DAVID STARK

Lighthearted humor . . . delightful grin.

Props, Theater Guild.

Best of luck to a real swinger trombloweer.
Dave

FRED STEWART

Playful pranks . . . jovial.

Gym Club.

JOHN STOKES

Cordial nature . . . camera bug.

President, Stage Craft, Theater Guild; National Honor Society.

John
you're a great
guy and fun to know,
Eddie

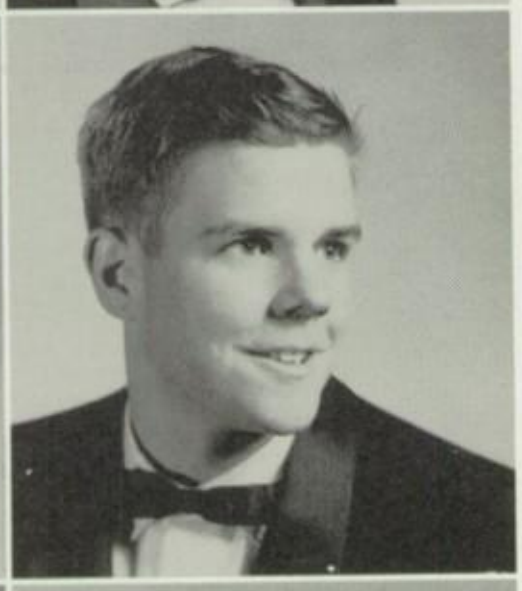

CHARLES EDWARD STRAHAN, III

Intellectually impressive . . . unsinkable spirits.

Advanced Science Club; JCL; Mu Alpha Theta; National Honor Society; Delegate, National Science Foundation Summer Institute; National Merit Semi-Finalist; Early Morning Math and Science Classes.

JIM STRONG

Well-regarded for his sincerity . . . accepts challenges with seriousness.

JCL; Mu Alpha Theta; National Honor Society.

DIANE STUBBS

Statuesque loveliness . . . blithe blonde.

Future Nurses' Club.

ROGER LEE STURDIVANT

Numismatologist . . . authentic sincerity.

Hunting and Fishing Club.

CHARLIE SULLIVAN

Forever in good humor; easily likable.

Reporter, Golf Club; JCL; Thespian; Delegate, Youth Congress.

LOUISE SULLIVAN

Avid book fan . . . pleasant quietness.

FHA.

Throughout the Year Education Continues.

Chemistry students Billy Webb and Carl Pattie, testing for hydrogen, warily insert a flaming splint into a wide-mouth bottle.

Good luck to a swing good guy
Lots of Luck
Andy

ROBERT SULLIVAN
A treasure chest of laughter . . . unpredictable.
Athletic Club; Choir; Tennis; Letterman, Football.

ARNOLD SUMRALL
Tasteful attire . . . talented artist.
Gym Club; Vice-President, Homeroom.

Gokh you're a mess! Stay that way & I will always "love" you!! Jane

JANET SWASEY
Full of life . . . loyal companion.
Tennis Club.

LINDA TAYLOR (Summer Graduate)
Pensive . . . easy to please.
Future Nurses' Club; Junior Red Cross; Tennis Team.

CAROLYN THOMAS
Interest in art . . . quiet charm.
Future Nurses' Club; JCL; National Honor Society.

LARRY THOMPSON
Persuasive and agreeable . . . polished and well-mannered.
Study Club.

John, you're really quite a wonderful person and I admire you "mucky". May everything rich and wonderful "turn your way! Love" loads Denise

MYRTLE TISDALE
Ready to help . . . enjoyable companion.
FHA.

DENISE TONKEL
Glowing animation . . . artistic talent.
Secretary, Safety Council; FHA.

JIM TOOMBS
Great gusto . . . skilled skater.
Reporter, *Rambler*; Hi-Y; Thespian; Golf.

SARA TRAWEEK
Loyal friend . . . bowling's her game.
Study Club.

HUGH TUCKER
Quiet qualities of consideration, kindness, and friendliness . . . clean-cut handsomeness.
Hi-Y; JCL; Mu Alpha Theta.

MIKE S. TUCKER
Quiet sincerity . . . well-timed humor.
Hunting and Fishing Club; JCL; Mu Alpha Theta.

Upperclassmen Uphold Provine's Traditions.

Entering enthusiastically into the spirit of things, senior Julie Revels enjoys a pom-pom party preceding a crucial game.

SAMMY TUCKER
Clever cartoonist . . . rollicking epigrams.
Hi-Y; Le Cercle Francais; Mu Alpha Theta.

TOMMY TUCKER
Live wire . . . small in size, but big in friendship.
Athletic Club; Manager, Football.

JAMES RAY TULLOS
Convivial nature . . . undying optimism.
Assistant Art Editor, *Palladian;* Athletic Club; Vice-President, Homeroom; Football.

BETSY UPCHURCH
Placid charm . . . professional artist in the making.
Art Editor, *Aries;* Quill and Scroll; Safety Council; Theater Guild; Reporter, Homeroom.

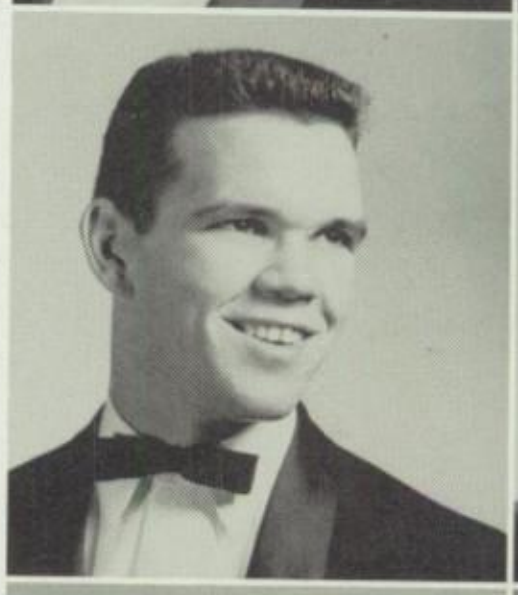

MARGO GUS VALLAS
Gay gusto . . . willing to please.
FHA.

MARY ANN VAN DEVENDER
Endearing attitudes . . . Southern charm.
Assistant Editor, *Aries;* Secretary, Mu Alpha Theta; Parliamentarian, Speech Class; Advanced Science Club; JCL; National Honor Society; Quill and Scroll; President, Homeroom.

GARLAND VAUGHN
Enlivened spirits . . . never a worry.
Hunting and Fishing Club; JCL; Stagecraft, Theater Guild.

JANE VINSON
Dark-haired beauty . . . overflowing charm.
President, Future Nurses' Club; Secretary, Speech Class; Reporter, Homeroom.

JOHNNY WALKER
Urbane manner . . . consideration personified.
Le Cercle Francais; Tennis Club; Jackson Junior Symphony; Tennis Team; Band.

ROBERT WALL
"Calm, cool, and collected" . . . enjoyable companion.
Hunting and Fishing Club.

That Special Someone Fills Senior Thoughts.

LINDA JEAN WARREN
"Her voice is celestial melody" . . . understanding heart.
Ensemble Club; JCL; Choir.

PAULETTE WARREN
Stylish attire . . . serene.
Assistant Business Manager, *Palladian;* Treasurer, National Honor Society; Reporter, Advanced Science Club; JCL; Mu Alpha Theta; Quill and Scroll.

SHARON WARREN
Exuberant spirit . . . jolly companion.
Future Nurses' Club; Le Cercle Francais.

BILL WATKINS
Cavorting constantly . . . exuberant and outgoing.
Advanced Science Club; JCL.

LARRY WATKINS
Tactful wit . . . ivy-leaguer.
Vice-President, Hi-Y; Vice-President, Latin Class; JCL; Letterman, Track.

DAVID WATSON
Well-mannered and conscientious . . . able actor.
Advanced Science Club; JCL.

DANNY WATTS
True enjoyment of life . . . cheerful outlook.
Debate Club.

LARRY WEAVER
"Campusology major" . . . fun-loving and carefree.
Golf Club.

TEDDIE JO WEAVER
Conscientious character . . . apt artist.
Make-Up, Theater Guild.

ANN WEBB
Chatterbox of gaiety . . . earnest band member.
FHA; Band; Jackson Junior Symphony.

To a very sweet boy.
You've been a great pal this year. Best of luck in the future.
May God bless you always.
Love,
Ann

BILLY WEBB
Keen witted . . . intense interest in ranching.
Tennis Club; Stage Craft, Theater Guild; Basketball.

WINNIE WELCH
Vim and vigor . . . spontaneous.
Future Nurses' Club; JCL.

FRANK WESTLING
Ardent Nimrod . . . easy-going and fancy free.
Gym Club.

RUBY WHEELER
Friendly and gracious . . . alluring attractiveness.
Make-Up, Theater Guild.

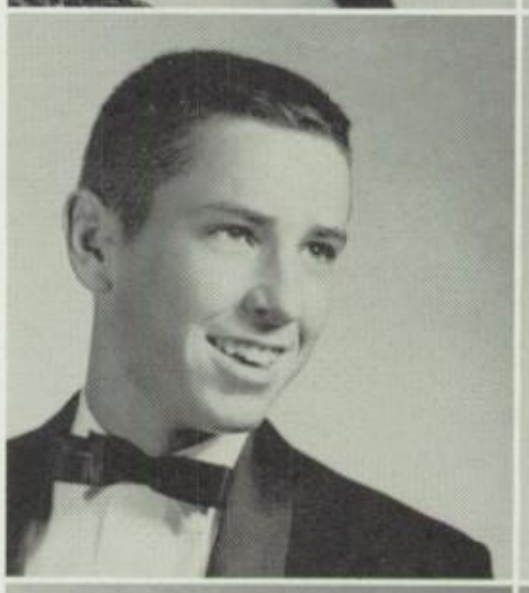

Before classes begin, Jimmy Reynolds helps Judy Polk take books from her locker.

"Hurray, they're over!" shout Pattie Kurts and Jeanne Burnet as they celebrate the end of final exams.

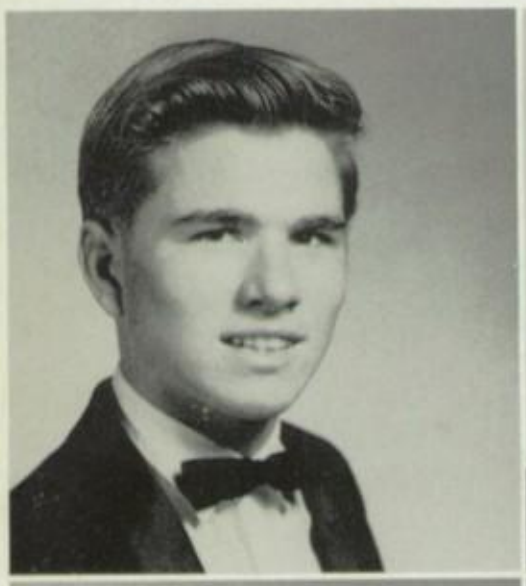

WAYMAN WHEELER (Summer Graduate)

Preference for modern art . . . amiable friend.

Stage Craft, Theater Guild.

JESS WHITE

Matchless versatility . . . magnificent musician.

Senior Literary Editor, *Aries; Palladian* Staff; President, Mu Alpha Theta; Vice-President, Latin Class; Treasurer, JCL; National Honor Society; Quill and Scroll; Stage Band Club; Lieutenant, Band; Section Leader, Band; President, Jackson Junior Symphony; State Insurance Commissioner, Boys' State.

Well, Johnny Old Boy, We made Goodall and three years of Jones (
one of my most valuable friends and
up the good work. You are person
future. Best of luck
Jesse

NANCY WHITE

Diminutive delight . . . winning warmth.

Golf Club; Le Cercle Francais.

PATRICIA LOUISE WHITEHEAD

Dark and fascinating . . . novel nature.

Le Cercle Francais; Props, Theater Guild; Reporter, Homeroom.

CHARLES DAVIS WILKINSON

Noble ideas and actions . . . versatile and excelling.

President, Student Body; Secretary-Treasurer, Athletic Club; Hi-Y; Mu Alpha Theta; National Honor Society; Football; Basketball; Track; Delegate, Boys' State.

CHARLES WILLIAMS

Satisfied when hunting . . . pleasing disposition.

Hunting and Fishing Club.

Final Exams Complete Happy Senior Year.

EARLE WILLOUGHBY

All-around athlete . . . considerate and capable.

Sports Editor, *Aries;* Vice-President, Student Body; Student Council; Treasurer, Speech Class; Athletic Club; JCL; Mu Alpha Theta; National Honor Society; Letterman, Football; Baseball.

GLORIA WILLOUGHBY

Always amiable . . . filled with fun.

FHA; Secretary-Treasurer, Homeroom.

JOE WILSON

"Light hearted living" . . . evinces interest in ranching.

Stage Craft, Theater Guild.

TOMMY WINDHAM

Perseverance in efforts . . . always a friendly greeting.

Hunting and Fishing Club.

t alive thru three years of
an accomplishment!). You're been
musician dive long admired - keep
ill have my eye on her the

DON WOODALL

Continued good humor . . . adroit with the irons and woods.

Golf Club; Golf.

ELAINE WOODS

Constantly in motion . . . gay "gab."

Tennis Club.

To a great guy
best of luck always
Linda

LOUISA C. WOODS

Intellect and industry . . . droll humor.

News Editor, *Rambler;* Reporter, Advanced Science Club; Reporter, Quill and Scroll; JCL; Le Cercle Francais; Mu Alpha Theta; National Honor Society; Reporter, Homeroom; National Merit Semi-Finalist.

LINDA YELVERTON

Immaculate, stylish clothes . . . always a lady.

Hi-Y; Secretary-Treasurer, Homeroom.

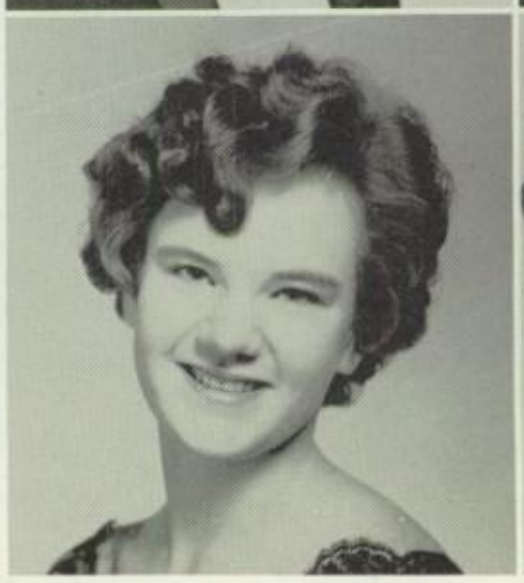

Onward,
Forward,
Upward,
Many memories treasured,
An education gained,
A bright future promised —
Provine High School.

John,
I recommend that you spend the summer brushing up on your English for next year. Seriously, I've enjoyed this class, and I wish you the very best -

Lynnette Kelly

It's a good thing your a Senior, I'd hate to beat you next year. Best of everything.

Lamar Rhasher

John,
This year has been great, but it rolled by too fast. To bad we didn't do more things with it. Have fun at S. M. U. - you're a great guy and a great pal. Stay just like you are.

Richard

Dearest John,

Knowing you this year has just been wonderful. Your friendship has meant more to me than you'll ever know. Throughout the rest of your life I wish you the very best. I know you will be successful, because, not only are you the greatest sax player I know, but you possess a warm, outgoing personality. I hope you won't forget some of the things from your senior year - our chemistry classes, Mr. Vinson, "Midnight Sun." I sincerely hope that God will bless and keep you always.

Love, Oli

Johnny —
your friendship has meant a lot to me this year. I hope that when you go off to school you will remember the good times we had — Continue with your music. I'm expecting great things —

Love ya!
"mad"

John
Having
Latin with
you this year
has been great
fun. I will always
treasure your
friendship
Best of luck
always because
you more than
deserve it.
Love
Darrell

John,
It has been great
having Latin with you
this year. You are a
great guy. I hope
you have the best of
luck always.
Love
Lynda

Best of everythin
the best alto p
(with the excep
driving) I ever
Jasper

John,
It's been great living in the
dance band with you. I hope
we can get together some other
place.
Mike

John.
Lots of luck to a
good natured and
fun loving guy. Thin
you just great.
Love
Linda
Lockett

John,

I have really enjoyed knowing you this year. We have had a lot of good laughs since everything has been straighted out. Best of luck in everything you may do.

Love,
Sharon